

Wood Turtle (*Glyptemys insculpta*) Species Guidance

Family: Emydidae – the pond turtles

State Status: [Threatened](#) (1975 - Endangered; 1982 - Threatened)

State Rank: [S3](#)

Federal Status: [SOC](#)

Global Rank: [G3](#)

Wildlife Action Plan: [Species of Greatest Conservation Need](#)



Counties with documented locations of wood turtle in Wisconsin. Source: Natural Heritage Inventory Database, August 2012.



Photo by A.B. Sheldon

Visit the [rare species pages](#) for county map, rank and legal protection status updates.

Species Information

General Description: The wood turtle is a medium-sized turtle, with a 12-24 cm-long (4.7-9.4 in) carapace (upper shell) (Vogt 1981). The plastron (lower shell) is typically yellow with large black blotches on the lateral edge of each ventral scute (segment). The top of the head and distal (rear) portions of the legs are dark brown, gray, or black. The skin between the scales, in the leg sockets, and on the throat is usually yellow, or occasionally orange. The individual scutes of the carapace possess growth annuli (rings that form concentric circles) that are far more pronounced than on any other Wisconsin turtle. Individuals may vary in these characteristics, and some may differ slightly from this general description.

Similar Species: The Blanding's turtle (*Emydoidea blandingii*) is the only species in Wisconsin that may be mistaken for the wood turtle. Both species have yellow plastrons with black marks on individual scutes and some degree of yellow coloration around the neck. The Blanding's turtle is distinguished by a much brighter yellow that covers the entire lower jaw, whereas the wood turtle lacks the bright yellow chin. Young Blanding's turtles will often have visible growth annuli, but they are much less pronounced than those of the wood turtles. Juvenile and adult Blanding's turtles have a hinged plastron and adults have a smooth, highly domed carapace.

Associated Species: In Wisconsin, the wood turtle may occur in the same water bodies as all other riverine turtle species where their geographic distributions overlap. Snapping turtles (*Chelydra serpentina*) are the most commonly associated turtle species in Wisconsin because of their extensive state distribution.

State Distribution and Abundance: Wood turtles are found from the northern parts of Wisconsin down to Brown, Outagamie, and Winnebago counties, and south to the extreme southwest counties, but are absent from Polk, Pepin, Richland, Waushara, Marquette, and Green Lake counties. Distribution information for this species may not reflect its full extent in Wisconsin because many areas of the state have not been thoroughly surveyed.

Global Distribution and Abundance: The wood turtle occurs in the Midwest in Wisconsin and Michigan, as well as small portions of Minnesota and Iowa. To the east, they are found from the northern tip of Virginia through Maine. They also occur in the Canadian provinces of Ontario, Quebec, New Brunswick and Nova Scotia (Harding 1997).

Diet: Wood turtles are opportunistic feeders with omnivorous tendencies (Harding and Bloomer 1979, Farrell and Graham 1991, Walde et al. 2003). They have been observed eating a wide variety of plant material ranging from various berries and leaves to mushrooms. Wood turtles also eat numerous invertebrates, such as earthworms, insects and mollusks, and vertebrates such as young mice, amphibians and carrion (Harding and Bloomer 1979, Walde et al. 2003).

Reproductive Cycle: Mating occurs at various points throughout the active season and has been observed from May until November, but the majority of mating occurs in the fall (Walde et al. 2003). Mating most often takes place from midday to late afternoon and in water at depths of 0.1-1.2 m (0.3-3.9 ft); terrestrial mating has been observed (Ernst 1986, Walde et al. 2003). Females nest from May 20-July 5, with peak nesting activity in mid- to late-June, and select nesting sites that generally consist of sandy river/stream banks or sandbars (Walde et al. 2007, Vogt 1981). Wood turtles also nest in disturbed habitats such as roadsides, agricultural fields, and gravel pits (Thayer et al. 2008). Female wood turtles will "stage" (remain within the vicinity) near nesting areas for several days before they deposit their eggs; staging areas typically possess unaltered natural vegetation such as alder thickets (Walde et al. 2007). Nest-site fidelity has been observed in this species (Walde et al. 2007). In Wisconsin, females lay one clutch per year and some individuals only nest every other year (Ross et al. 1991). Clutch sizes may vary depending on geographic location; a mean of 11 eggs per clutch has

been observed in a Wisconsin population (Ross et al. 1991). Walde et al. (2007) reports incubation times for deposited eggs of 77 days and 86 days in two subsequent years, and this information is similar to other reports (Tuttle and Carroll 1997). Wood turtles reach sexual maturity in 12-20 years (Harding 1997).

Ecology: Wood turtles are more terrestrial in their habits than other aquatic turtles in the upper Midwest, and studies have shown that wood turtles occupy terrestrial habitats in up to 40% of annual observations (Ernst et al. 1994, Harding 1997, Arvisais et al. 2004). Wood turtles are fairly mobile, and will travel an average of 27-115 m (89-377 ft) per move during the non-nesting season (Arvisais et al. 2002). Buech (1995) observed wood turtles in northeastern Minnesota to start basking when the air temperature exceeds stream temperature and begin the more extensive terrestrial part of their year from mid-June to mid-August. A relationship between temperature and stream affinity was observed in a Pennsylvania study where Kaufmann (1992) observed turtles to spend more time in and near streams when air temperatures fell below 68° F. Wood turtles have been observed to travel broad distances during the summer ranging from 4-933 m (13-3061 ft; Kaufmann 1992, Compton et al. 2002, Tuttle and Carroll 2003, Remsberg et al. 2006, as reviewed by Natural Heritage and Endangered Species Program 2007, Jones 2009, Parren 2013). Wilder (unpublished) observed 95% of a turtle population studied in the Wisconsin central sand plains to travel up to 300 m (984 ft) from stream edge. A study in Ontario observed 27% of radio-tracked turtles, mostly female, located between 300-500 m (984-1640 ft) from water (Ontario Wood Turtle Recovery Team 2010). In early spring and late fall, in a Virginia study, wood turtles were observed to remain relatively close to water traveling no further than 60 m (197 ft) from stream edge in one study site and 97% of turtles traveling within 60 m from stream edge in another site (Sweeten 2008).

Reports of average home range sizes vary considerably from < 2.5 acres to > 74.1 acres (reviewed by Arvisais et al. 2002, Remsberg et al. 2006). Arvisais et al. (2002) suggests that home range size increases with increasing study-location latitude, but other studies suggest that large home ranges may indicate poor quality habitat or drought (Remsberg et al. 2006). Similar to habitat selection, a substantial amount of variability has been reported in the size of home ranges among study locations and among individual turtles. Wood turtles tend to return to the same locations within their home ranges (Arvisais et al. 2002, Walde et al. 2007, Parren 2013).

Adult wood turtles typically overwinter at the bottom of flowing streams that possess high oxygen content and do not freeze (Ernst 1986, Graham and Forsberg 1991). Overwintering wood turtles rest near structures such as underwater logs and snags and exposed along streambeds (Graham and Forsberg 1991, Greaves and Litzgus 2007, Greaves and Litzgus 2008). The water depth at which this species overwinters varies geographically, and ranges from 0.3-2.3 m (1.0-7.5 ft) among sites in Massachusetts, Pennsylvania and Ontario (Ernst 1986, Graham and Forsberg 1991, Greaves and Litzgus 2007, Greaves and Litzgus 2008). Wood turtles in Wisconsin have a maximum active period of March 15 – October 31.

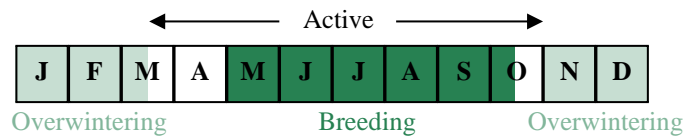

Natural Community Associations (WDNR 2005, WDNR 2009):

Significant: alder thicket, bracken grassland, coldwater streams, coolwater streams, dry prairie, floodplain forest, Great Lakes barrens, northern mesic forest, oak barrens, pine barrens, sand prairie, shrub carr, submergent aquatic (submergent marsh), warmwater rivers, warmwater streams.

Moderate: dry-mesic prairie, ephemeral pond, northern hardwood swamp, northern sedge meadow, northern wet forest, northern wet-mesic forest, oak opening, oak woodland, southern hardwood swamp, southern mesic forest, southern sedge meadow, wet prairie.

Minimal: inland lakes, impoundments/reservoirs.

Habitat: Wood turtles prefer streams or rivers associated with forested riparian corridors (Vogt 1981, Arvisais et al. 2004). Wood turtles do not typically inhabit lakes, ponds or intermittent (e.g., non-permanent) streams. They have been known to travel more than 200 m from their overwintering streams (e.g., Ernst 1986, Arvisais et al. 2002, Compton et al. 2002, Tuttle and Carroll 2003, Breisch 2006, Remsberg et al. 2006, Tingley and Herman 2008, Parren 2013, and Bogaczyk pers. comm.), in some cases travelling as far as 600 m (Kaufmann 1992, Tuttle and Carroll 2005, Behler and Castellano 2005, Jones 2009, Ontario Wood Turtle Recovery Team 2010, Wilder pers. comm., WDNR unpublished data).

Wood turtles are known to use a variety of habitats ranging from closed-canopy forests to much more open areas during their active period, and they can move very long distances away from their overwintering streams. Wood turtles often select “edges” within preferred terrestrial habitats, such as the edge of wooded riparian corridors near open water, wooded upland habitats adjacent to open meadows and fens, or forest openings (Kaufmann 1992, Compton et al. 2002, Arvisais et al. 2004). They also select low-growing alder stands and alder swales associated with rivers or stream banks (Quinn and Tate 1991, Kaufmann 1992, Arvisais et al. 2004). Despite wood turtles’ relationship with woodland communities, they typically prefer low to moderate canopy cover at the microhabitat scale (Compton et al. 2002, Arvisais et al. 2004).

Pine plantations can provide some habitat to wood turtles depending on the amount of understory vegetation. Pine plantations are not considered habitat if all of the following conditions are met 1) the stand is in the stem exclusion stage of stand development (this typically occurs after the trees are approximately 25 years of age), 2) the understory is almost completely open/free of understory vegetation (<5% occupied by tree seedlings/saplings, shrubs and/or herbaceous plants) and 3) equipment operators have a clear view within the stand.



Wood turtle nesting occurs in well-drained open or sparsely vegetated sandy soils, typically within 61 m (200 ft) of suitable aquatic habitat. Nesting habitats include native dry prairies, moderately sloughing sand banks, agricultural fields, or areas of disturbed sandy soils that support no or sparse ground layer vegetation.

Little is known about the habitat selection of hatchling wood turtles. Existing information indicates that hatchlings begin migrating to water immediately after they emerge from the nest, but individuals vary in how quickly they complete this migration (Tuttle and Carroll 2005). Hatchlings during this time typically excavate and rest in “forms,” or small shelters, that often retain the shape of the turtle’s shell after it leaves. Forms have been observed in a variety of habitats, such as beneath the basal leaves of plants, mushrooms, and within holes or moss under over-hanging banks (Tuttle and Carroll 2005). After hatchling turtles reach water, they likely spend the majority of their time over the next several years within a few meters of the shoreline (Brewster, unpublished data).

Left photo: River where wood turtles have been documented in northern Wisconsin. Ryan Magana, Wisconsin DNR. Right two photos: Wood turtle habitat with river and adjacent sandy bank used for nesting. Richard Staffen, Wisconsin DNR

Threats: The wood turtle is uncommon to rare throughout its range, and many populations have declined significantly (Harding and Bloomer 1979, Walde et al. 2003, Daigle and Jutras 2005). Primary causes of population declines include habitat loss and excessive collection by biological supply companies for the pet trade, combined with low recruitment and population sensitivity to adult removal (Harding and Bloomer 1979, Ernst 2001). Populations of long-lived, slow-to-mature species such as wood turtles cannot withstand more than their naturally very low mortality rates (Congdon et al. 1993). Wood turtle populations are particularly sensitive to removal of reproducing adults, and Compton (1999) determined that removal of only two adults annually from a group of 100 individuals would result in extinction of that population in 76 years, and removal of three adult individuals annually would lead to extinction in 50 years.

Road mortality continues to play a significant role in wood turtle declines. Nesting females are often killed on roads as they migrate to and from nesting locations. As natural or artificial open sandy sites become overgrown or planted (often because these areas are not recognized as turtle nesting sites), turtles are being forced to use bridge crossings that increase the likelihood of road mortality (Thayer et al. 2008). Nest predation rates at bridge crossings appear to be near 100%, presumably because nesting is confined to road edges that are small and linear (Steen et al. 2006, T. Thayer pers. comm.). Recent studies show that turtle populations near roads, including wood turtle populations, have male-skewed sex ratios (Steen et al. 2006), which may influence population viability.

Agricultural practices have also been found to have a significant impact on wood turtles, through both habitat destruction and direct mortality (Saumure and Bider 1998, Saumure et al. 2007, Jones 2009, as reviewed by Parren 2013, R. Thiel pers. comm., T. Thayer pers. obs.).

Climate Change Impacts: The effects of climate change are unclear for the wood turtle. Anticipated changes in storm frequency and intensity peak water levels, and other waterway characteristics may threaten the available habitat requirements for basking, cover, food availability, and hibernacula of the wood turtle (WICCI 2011). A potentially longer growing season for agriculture communities may also lead to an increase in adult mortality; putting more negative pressure on population viability (WICCI 2011).

Survey Guidelines: Persons handling wood turtles must possess a valid [Endangered and Threatened Species Permit](#). Conclusive determination of presence or absence of wood turtles is very difficult because of their ability to travel large distances in short time period. In addition, they can be difficult to locate in certain habitats, even by trained biologists with radio-telemetry equipment

(Cochran et al. 2014, Saumure et al. 2007). Therefore, these guidelines are provided only as general survey guidelines and are generally not suitable for regulatory purposes. If surveys are planned for regulatory purposes, survey protocols and surveyor qualifications must first be approved by the Endangered Resources Review Program (see *Contact Information*).

The primary method for detecting this species involves visual encounter surveys (VES) in and adjacent to rivers and streams that support suitable wood turtle habitat (see “Habitat” section). Visual encounter surveys focus on basking turtles along the banks of water bodies possessing suitable aquatic and terrestrial habitat. These surveys can either be conducted on-foot (if access by landowner is granted) or from a canoe. Surveys must be conducted from April through early June on sunny days when temperatures are 50-80° F (Saumure and Bider 1998, Arvisais et al. 2002, Remsberg et al. 2006). Wood turtles can travel long distances from their overwintering streams, and observations can become particularly difficult in early to mid-June as turtles move further from the water and herbaceous terrestrial vegetation becomes tall and limits observations on the ground (E. Epstein pers. comm., R. Hay pers. obs.). Arvisais et al. (2002) sampled this species effectively in Canada by implementing a four to five person surveying strategy. This included three people walking abreast in terrestrial habitats, out to roughly 10 m from the stream banks, with one or two surveyors canoeing or walking through adjacent aquatic habitat in coordination with terrestrial surveyors. Canoeing/kayaking can improve the efficiency of detecting and surveying suitable habitats, and may allow basking observations on downed trees in the water. Wood turtles’ use of downed trees over water for basking appears to vary considerably; they do so commonly in some rivers in northern Michigan (J. Harding pers. comm.), but only occasionally in Wisconsin. Log basking, where wood turtles bask on logs over deeper pools in the river, appears to increase in fall when turtles are back at the water prior to overwintering (R. Hay pers. obs.). Wood turtles often cannot be effectively trapped, negating one of the traditional detection methods for most aquatic turtles.

Surveys for nesting females can also be conducted using VES in suitable wood turtle nesting habitat (see “Habitat” section), but cannot be used to determine species’ presence/absence. Nesting surveys should occur from late-May through mid-June at any time of day (Walde et al. 2007). Nesting typically does not occur in the rain, but has been documented to take place after a rain, making this an ideal time to search for nesting females (Ernst & Lovich 2009). Gravid females are often found resting at the base of small to moderate-sized patches of woody vegetation, such as thickets and clumps of willow or alder.

Summarize results, including survey dates, times, weather conditions, number of detections, detection locations, and behavioral data and submit via the Wisconsin DNR rare animal field report form: <<https://wiatri.net/nhi/>>.

Management Guidelines

The following guidelines typically describe actions that will help maintain or enhance habitat for the species. These actions are not mandatory unless required by a permit, authorization or approval.

This section provides guidance for maintaining, restoring and enhancing habitat for the wood turtle.

Wood turtle habitat often includes a mosaic of various wetland types (wet meadows/shrub-carr and lowland hardwoods) and adjacent forested and semi-forested uplands. Management that maintains a balance of structural diversity (open grasses/sedges, shrubs such as alder and willow, and forest) will provide the appropriate habitat for wood turtles. If shoreline clearing must occur, brush should only be cleared along one side of a stream and preferably in small segments. Maintaining tussock sedges (*Carex stricta*) is also important because it provides a mosaic of open basking structure and cover. In contrast, reed canary grass (*Phalaris arundinacea*) is particularly problematic for wood turtles, especially for hatchlings/juveniles, because the high stem densities impede movement in riparian habitat. Reed canary grass can quickly proliferate after a timber harvest, sometimes to the point of inhibiting tree regeneration, so carefully consider the risks when conducting timber harvest in places where it is present. The tall canopy of this grass also inhibits wood turtle basking beyond early June.

The loss of suitable nesting habitat is one of the most serious threats to wood turtle populations in Wisconsin. Many communal nesting sites have been lost in recent decades to natural succession, tree plantings, or the conversion of open habitat for development (e.g., boat launches, paved parking areas, houses). Riparian habitat should be managed to create small grass openings, mixed grass-shrub, mature speckled alder and willow stands, young age classes, and early succession vegetation types (Buech 1995). Significant management is needed to restore and create nesting habitat away from roadways. Spotted Knapweed (*Centaurea stoebe*), which is an exceedingly noxious and invasive weed in sandy soils, appears to render soils unsuitable for turtle nesting and should be removed (R. Hay pers. obs.). Transportation corridors also may inadvertently provide ideal nesting habitat for females. Management around transportation corridors near riverine habitat should include providing tree shade and dense ground vegetation on the banks and shoulders of roads to discourage nesting females (Buech 1995).

Timber harvests should follow appropriate avoidance measures for this species (see *Avoidance Measures*). Forestry practices that help to maintain sandy openings (i.e., nesting areas) can greatly benefit this species. For any cultivation of land for agricultural or other

purposes near wood turtle habitat it is recommended to raise the blade height for mowing to a minimum 150 mm and use sickle bar mowers over rotary mowers to reduce wood turtle mortality (as reviewed by Parren 2013).

Road mortality is a major threat to wood turtle populations (Steen et al. 2006), but turtle barriers reduce this impact (Christoffel and Hay 1994). Barriers, when funneled toward and connected to bridges, allow turtles to freely move up and down streams. Permanent barriers should be installed where proposed road projects cross rivers or streams occupied by wood turtles.

Screening Procedures

The following procedures must be followed by DNR staff reviewing proposed projects for potential impacts to this species.

Follow the “Conducting Endangered Resources Reviews: A Step-by-Step Guide for Wisconsin DNR Staff” document (summarized below) to determine if wood turtles will be impacted by a project (WDNR 2012):

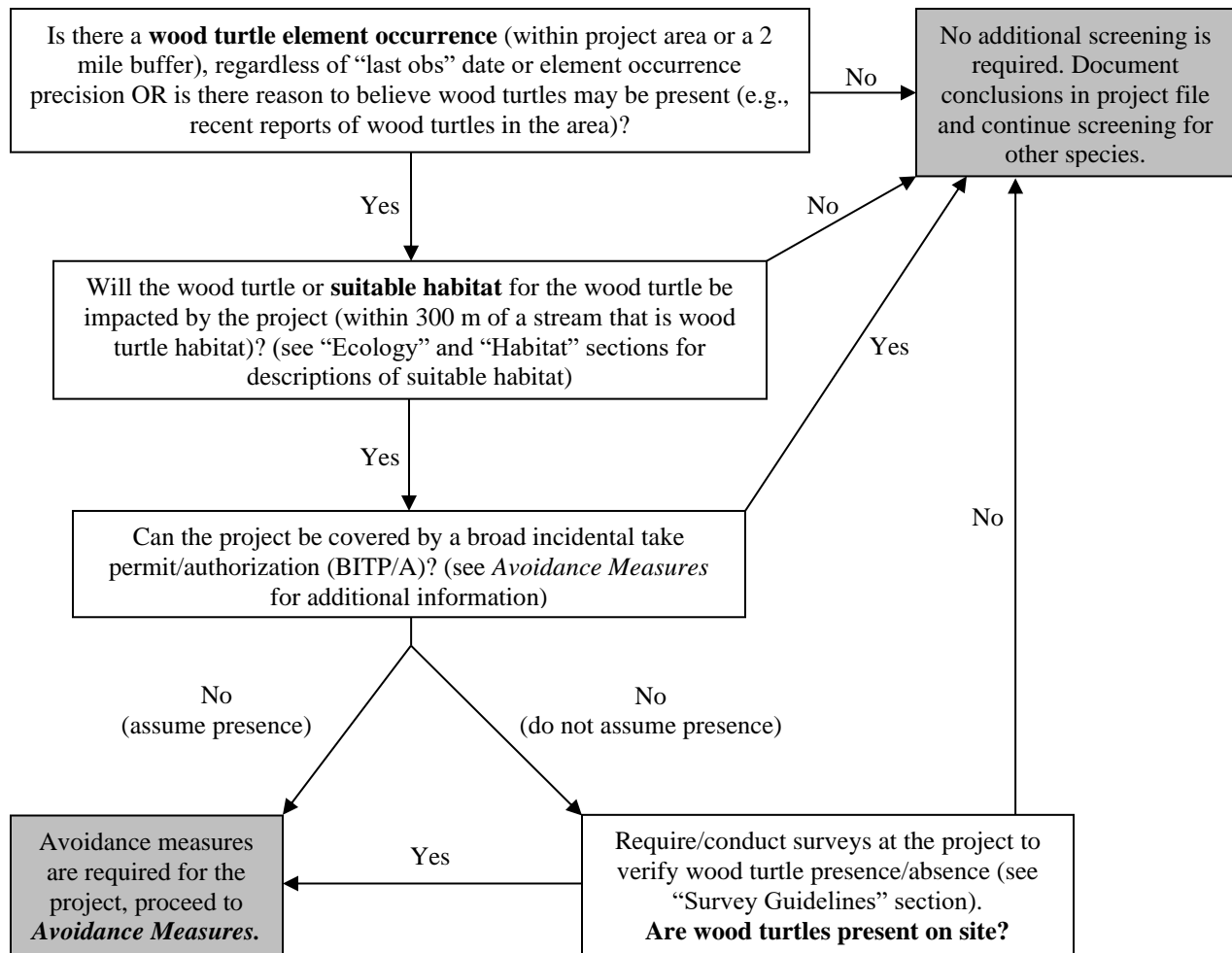

Avoidance Measures

The following measures are specific actions typically required by DNR to avoid take (mortality) of state endangered or threatened species per Wisconsin’s Endangered Species Law (s. 29.604, Wis. Stats.). These guidelines are typically not mandatory for non-listed species (e.g., special concern species) unless required by a permit, authorization or approval.

According to Wisconsin’s Endangered Species Law (s. 29.604, Wis. Stats.), it is illegal to take, transport, possess, process, or sell any wild animal on the Wisconsin Endangered and Threatened Species List (ch. NR 27, Wis. Admin. Code). Take of an animal is defined as shooting, shooting at, pursuing, hunting, catching, or killing.

If *Screening Procedures* above indicate that avoidance measures are required for a project, follow the measures below. If you have not yet read through *Screening Procedures*, please review them first to determine if avoidance measures are necessary for the project.

1. The simplest and preferred method to avoid take of wood turtles is to avoid directly impacting individuals, known wood turtle locations, or areas of suitable habitat (described above in the “Ecology” and “Habitat” sections and in *Screening Procedures*).
2. If suitable habitat cannot be avoided, the following time-of-year restrictions can be used to avoid take in the uplands (note that streambank stabilization typically involves both upland and stream habitats):

Wood turtle upland buffer areas measured out from a suitable wood turtle stream/river

Dates	Avoidance Area (work cannot occur)	No Restrictions
November 1 – March 14	None (work can occur in all uplands)	all uplands
March 15 – May 14	0 m-75 m (0 ft -246 ft)	> 75 m (>246 ft)
May 15 – September 15	0 m-300 m (0 ft-984 ft)	> 300 m (984 ft)
September 16 – October 31	0 m-75 m (0 ft -246 ft)	> 75 m (>246 ft)

- The dates in the table above are updated on the DNR website (<https://dnr.wi.gov/topic/Wildlifehabitat/HerpRegulations>) each year based on annual weather conditions.
 - Activities within 100 feet of a suitable wood turtle stream may take place at any time of year if 100% of the harvest area is naturally snow covered.
 - Activities occurring greater than 100 feet from a suitable wood turtle stream may take place at any time of year if 50% or more of the harvest area is naturally snow covered.
3. If impacts cannot be avoided but the No/Low Impact Broad Incidental Take Permit/Authorization (BITP/A; <https://dnr.wi.gov/topic/ERReview/ITNoLowImpact.html>) can be followed, the project is covered for any unintentional take that may occur.
 4. If impacts cannot be avoided but the Common Activities Broad Incidental Take Permit/Authorization (BITP/A; <https://dnr.wi.gov/topic/ERReview/ITCommonActivities.html>) can be followed, the project is covered for any unintentional take that may occur.
 5. If wood turtle impacts cannot be avoided or covered by the No/Low Impact BITP/A or Common Activities BITP/A, please contact the Natural Heritage Conservation Incidental Take Coordinator (see *Contact Information*) to discuss possible project-specific avoidance measures. If take cannot be avoided, an [Incidental Take Permit or Authorization](#) is necessary.

Additional Information

References

Arvaisais, M., J.-C. Bourgeois, E. Levesque, C. Daigle, D. Masse, and J. Jutras. 2002. Home range and movements of a wood turtle (*Clemmys insculpta*) population at the northern limit of its range. *Canadian Journal of Zoology* 80:402-408.

Arvaisais, M., E. Levesque, J.-C. Bourgeois, C. Daigle, D. Masse, and J. Jutras. 2004. Habitat selection by the wood turtle (*Clemmys insculpta*) at the northern limit of its range. *Canadian Journal of Zoology* 82:391-398.

Behler, J.L. & Castellano, C.M. (2005). *Glyptemys insculpta* (North American wood turtle) terrestrial movement. *Herpetological Review* 36(3), 311.

Breisch, A. N. 2006. The natural history and thermal ecology of a population of Spotted Turtles (*Clemmys guttata*) and Wood Turtles (*Glyptemys insculpta*) in West Virginia. M.S., Marshall University, Huntington, West Virginia.

Buech, R.R. 1995. The Wood Turtle: Its Life History, Status, and Relationship with Forest Management. Forestry Session. Proceedings of the 1995 NCASI Central-Lake States Regional Meeting. U.S. Forest Service.

Casper, G.S. 1996. Geographic Distributions of the Amphibians and Reptiles of Wisconsin: an interim report of the Wisconsin Herpetological Atlas Project. Milwaukee Public Museum, Milwaukee, WI.

- Christoffel, R. and R. Hay. 1994. The effectiveness of placing turtle mortality barriers and crossing signs along highways to reduce turtle mortality. Report to Wisconsin Department of Transportation. Wisconsin Department of Natural Resources, Bureau of Endangered Resources Publ. No. 107. 9 pp.
- Cochran, P.A., B.D. Jones and M. Brosig (2014). Observations on the ecology of the wood turtle (*Glyptemys insculpta*) in northeastern Wisconsin. Bulletin of the Chicago Herpetological Society 49: 4-7.
- Coffin, B. and L. Pfannmuller, Editors. 1988. Minnesota's Endangered Flora and Fauna. University of Minnesota Press, Minneapolis, MN.
- Compton, B.W. 1999. Ecology and Conservation of the Wood Turtle (*Clemmys insculpta*) in Maine. M.S. Thesis. The University of Maine. 91 pp.
- Compton, B.W., J.M. Rhymes and M. McCollough. 2002. Habitat selection by wood turtles (*Clemmys insculpta*): an application of paired logistic regression. Ecology 83: 833-843.
- Congdon, J.D., A.E. Dunham, and R.C. Van Loben Sels. 1993. Delayed sexual maturity and demographics of Blanding's turtles (*Emydoidea blandingii*): Implications for conservation and management of long-lived organisms. Conservation Biology Vol. 7, no. 4, pp. 826-833.
- Daigle, C. and J. Jutras. 2005. Quantitative evidence of decline in a southern Quebec wood turtle (*Glyptemys insculpta*) population. Journal of Herpetology 39:130-132.
- Ernst, C.H. 1986. Environmental temperatures and activities in the Wood Turtle, *Clemmys insculpta*. Journal of Herpetology 20:222-229.
- Ernst, C.H., and J.F. McBreen. 1991. In: Virginia's Endangered Species. McDonald and Woodward Publishing Co., Blacksburg, VA.
- Ernst, C.H. 2001. Some ecological parameters of the wood turtle, *Clemmys insculpta*, in southeastern Pennsylvania. Chelonian Conservation and Biology 4: 94-99.
- Ernst, C.H., J.E. Lovich, and R.W. Barbour. 1994. *Turtles of the United States and Canada*. Smithsonian Institution Press.
- Ernst, C.H., and J.E. Lovich,. 2009. *Turtles of the United States and Canada*. JHU Press.
- Farrell, R.F., and T.E. Graham. 1991. Ecological notes on the turtle *Clemmys insculpta* in northwestern New Jersey. Journal of Herpetology 25:1-9.
- Graham, T.E., and J.E. Forsberg. 1991. Aquatic oxygen uptake by naturally wintering wood turtles, *Clemmys insculpta*. Copeia 1991: 836-838.
- Greaves, W.F., and J.D. Litzgus. 2007. Overwintering ecology of wood turtles (*Glyptemys insculpta*) at the species' northern range limit. Journal of Herpetology 41:32-40.
- Greaves, W.F. and J.D. Litzgus. 2008. Chemical, thermal, and physical properties of sites selected for overwintering by northern wood turtles (*Glyptemys insculpta*). Canadian Journal of Zoology 86:659-667.
- Harding, J.H. and T.J. Bloomer. 1979. "The wood turtle, *Clemmys insculpta*... a natural history." HERP. Vol. 15, No. 1:9-26.
- Harding, J.H. 1985. *Clemmys insculpta* (Wood Turtle). Predation-mutilation. Herpetological Review 16:30.
- Harding, J.H. 1990. A twenty year wood turtle study in Michigan: Implications for conservation. Symposium on turtle and tortoise: Conservation and captive husbandry. Chapman College, Orange, CA. Aug. 9-12.
- Harding, J.H. 1997. Amphibians and Reptiles of the Great Lakes Region. University of Michigan Press. Ann Arbor. 378 p.
- Harding, J.H. and T.J. Bloomer. 1979. The wood turtle, *Clemmys insculpta*: a natural history. Bulletin of the New York Herpetological Society 15:9-26.

- Jones, M.T. 2009. Spatial ecology, population structure, and conservation of the wood turtle, *Glyptemys insculpta*, in central New England. Ph.D. Dissertation. University of Massachusetts – Amherst Maine. 266 pp.
- Kaufmann, J.H. 1992. Habitat use by wood turtles in central Pennsylvania. *Journal of Herpetology* 26:315-321.
- Natural Heritage and Endangered Species Program. 2007. Massachusetts Forestry Conservation Management Practices for Wood Turtles. Version 2007.1. Natural Heritage and Endangered Species Program, Massachusetts Division of Fisheries and Wildlife, Westborough, Massachusetts, USA.
- Ontario Wood Turtle Recovery Team. 2010. Recovery strategy for the Wood Turtle (*Glyptemys insculpta*) in Ontario. Ontario Recovery Strategy Series. Prepared for the Ontario Ministry of Natural Resources. vi + 25 pp.
- Parren, S.G. 2013. A Twenty-five Year Study of the Wood Turtle (*Glyptemys Insculpta*) in Vermont: Movements, Behavior, Injuries, and Death. *Herpetological Conservation and Biology* 8:176-190.
- Quinn, N.W.S., and D.P. Tate. 1991. Seasonal movements and habitat of wood turtles (*Clemmys insculpta*) in Algonquin Park, Canada. *Journal of Herpetology* 25:217-220.
- Remsberg, A. J., T.L. Lewis, P.W. Huber, and K.A. Asmus. 2006. Home Ranges of Wood Turtles (*Glyptemys insculpta*) in Northern Michigan. *Chelonian Conservation and Biology* 5:42-47.
- Robakiewicz, P. 1993. "The wise old wood turtle." *Sanctuary*, May/June: 8-11.
- Ross, D.A., R.K. Anderson, C.M. Brewster, K.N. Brewster, and N. Ratner. 1991. Aspects of the ecology of Wood Turtles (*Clemmys insculpta*) in Wisconsin. *Canadian Field-Naturalist* 195:363-367.
- Saumure, R.A. and J.R. Bider. 1998. Impact of agricultural development on a population of wood turtles (*Clemmys insculpta*) in southern Quebec, Canada. *Chelonian Conservation and Biology* 3:37-45.
- Saumure, R.A., T.B. Herman, and R.D. Titman. 2007. Effects of haying and agricultural practices on a declining species: the North American wood turtle, *Glyptemys insculpta*. *Biological Conservation* 135:581-591.
- Steen, D.A., M.J. Aresco, S.G. Beilke, B.W. Compton, E.P. Condon, C. Kenneth Dodd Jr., H. Forrester, J.W. Gibbons, J.L. Greene, G. Johnson, T.A. Langen, M.J. Oldham, D.N. Oxier, R.A. Saumure, F.W. Schueler, J.M. Sleeman, L.L. Smith, J.K. Tucker, and J.P. Gibbs. 2006. Relative vulnerability of female turtles to road mortality. *Animal Conservation* 9:269-273.
- Sweeten, S. E. 2008. Home range, hibernacula fidelity, and best management practices for Wood Turtles (*Glyptemys insculpta*) in Virginia (Doctoral dissertation, James Madison University).
- Thayer, T, A. Larsen and R. Hay. 2008. Wood turtle nest site surveys and nest protection efforts in 2008. Interim report to Natural Resources Foundation.
- Tingley, R., and T.B. Herman. 2008. The effects of agriculture and forestry on the distribution, movements and survival of wood turtles in an intensively managed landscape: a report prepared for the Nova Scotia Habitat Conservation Fund.
- Tuttle, S.E., and D. M. Carroll. 1997. Ecology and natural history of the wood turtle (*Clemmys insculpta*) in southern New Hampshire. *Linnaeus Fund Research Report*, *Chelonian Conservation and Biology* 2:447-449.
- Tuttle, S. E., & Carroll, D. M. 2003. Home range and seasonal movements of the wood turtle (*Glyptemys insculpta*) in southern New Hampshire. *Chelonian Conservation and Biology*, 4(3), 656-663.
- Tuttle, S.E., and D. M. Carroll. 2005. Movements and behavior of hatchling wood turtles (*Glyptemys insculpta*). *Northeastern Naturalist* 12:331-348.
- Vogt, R.C. 1981. *Natural History of Amphibians and Reptiles in Wisconsin*. Milwaukee Public Museum Press.
- Walde, A.D., J.R. Bider, C.D. Daigle, D. Masse, J.-C. Bourgeois, J. Jutras, and R.D. Titman. 2003. Ecological aspects of a wood turtle, *Glyptemys insculpta*, population at the northern limit of its range in Quebec. *The Canadian Field-Naturalist* 117:377-388.

- Walde, A.D., J. R. Bider, D. Masse, R.A. Saumure, and R.D. Titman. 2007. Nesting ecology and hatching success of the wood turtle, *Glyptemys insculpta*, in Quebec. *Herpetological Conservation and Biology* 2: 49-60.
- WDNR [Wisconsin Department of Natural Resources]. 2005. Wisconsin's Strategy for Wildlife Species of Greatest Conservation Need: A State Wildlife Action Plan. Madison, Wisconsin, USA. <<https://dnr.wi.gov/topic/WildlifeHabitat/ActionPlan>>
- WDNR [Wisconsin Department of Natural Resources]. 2009. Wisconsin wildlife action plan species profile: Wood Turtle. (accessed May 27, 2012). Madison, Wisconsin, USA. <material now available on the Natural Heritage Conservation species Web page: <<https://dnr.wi.gov/topic/endangeredresources/biodiversity>>.
- WDNR [Wisconsin Department of Natural Resources]. 2012. Conducting Endangered Resources Reviews: A Step-by-Step Guide for Wisconsin DNR Staff. Bureau of Endangered Resources. Wisconsin Department of Natural Resources, Madison, Wisconsin.
- WDNR [Wisconsin Department of Natural Resources]. 2013. Natural Heritage Inventory database. (accessed August 21, 2012).
- WICCI [Wisconsin Initiative on Climate Change Impacts]. 2011. Wisconsin's Changing Climate: Impacts and Adaptation. Nelson Institute for Environmental Studies, University of Wisconsin-Madison and the Wisconsin Department of Natural Resources, Madison, Wisconsin, USA. <<https://wicci.wisc.edu/2011-assessment-report/>>
- Wisconsin Reed Canary Grass Management Working Group. 2009. Reed Canary Grass (*Phalaris arundinacea*) Management Guide Recommendations for Landowners and Restoration Professionals. PUB-FR-428 2009.

Linked Websites

- Amphibian and reptile exclusion fencing protocols: <[Amphibian and Reptile Exclusion Fencing Protocols](#)>
- Endangered and Threatened Species Permit: <<https://dnr.wi.gov/topic/endangeredresources/permits>>
- Incidental Take Permit and Authorization: <<https://dnr.wi.gov/topic/erreview/take.html>>
- Natural Communities of Wisconsin: <<https://apps.dnr.wi.gov/biodiversity/Home/index/communities>>
- Rare Animal Field Report Form: <<https://wiatri.net/nhi/>>
- Wisconsin Endangered and Threatened Species: <<https://dnr.wi.gov/topic/EndangeredResources/ETList>>
- Wisconsin Initiative on Climate Change Impacts: <<https://wicci.wisc.edu/>>
- Wisconsin Natural Heritage Working List: <<https://dnr.wi.gov/topic/NHI/WList>>
- Wisconsin's Wildlife Action Plan: <<https://dnr.wi.gov/topic/WildlifeHabitat/ActionPlan>>

Funding

- USFWS State Wildlife Grants Program: <<https://www.fws.gov/program/state-wildlife-grants>>
- Sadie Nolan Amphibian and Reptile Education and Conservation Memorial Fund
- Wisconsin Natural Heritage Conservation Fund

Contact Information (Wisconsin DNR Species Expert for wood turtle)

- Refer to the Reptiles contact on the [Rare Species and Natural Community Expert List](#)

Contact Information

- *Endangered Resources Review Program*: WI Department of Natural Resources, Bureau of Natural Heritage Conservation (DNRRERReview@wisconsin.gov)
- *Incidental Take Coordinator*: <https://dnr.wi.gov/topic/erreview/contacts>, WI Department of Natural Resources, Bureau of Natural Heritage Conservation

Suggested Citation

- Wisconsin Department of Natural Resources. 2015. Wisconsin Wood Turtle Species Guidance. Bureau of Natural Heritage Conservation, Wisconsin Department of Natural Resources, Madison, Wisconsin. PUB-ER-684.

Developed by

- Josh M. Kapfer, primary author
- Gregor W. Schuurman, Rori A. Paloski, W. Matthew Schumaker, editors

Document history

- 2013 – Guidance published
- June 23, 2017 – Guidance revised
- October 31, 2023 – Rank and legal protection status updated and hyperlinks fixed

Wisconsin Department of Natural Resources
Bureau of Natural Heritage Conservation
PO Box 7921
Madison, WI 53707-7921
<https://dnr.wi.gov/>, keyword “ER”

