



Tony Evers, Governor

Preston D Cole, Secretary

Signature:  DocuSigned by: Sarah Barry

Date: 5/10/2022 | 8:55 AM CDT

Report to the Natural Resources Board (NR 1.41(4))

Date: _____



25-May-22

7.B.1.

Lemke

Land Transaction Status Prior to Governor's Approval

Report Data through 5/4/2022 11:14:27 AM

Function: Parks

Transaction Type: Fee - Acquisition

Grantor / Property Name	File No	Acres	Cost	County	Type Land	Date Option	Transaction Status
The Nature Conservancy, a District of Columbia nonprofit corporation DEVILS LAKE STATE PARK-IANSR	PR 40274 *	80.00	\$0.00	Sauk	Gift	5/25/2022	Option Expires: NA Board - May
Proposed donation of an 80-acre inholding from The Nature Conservancy for Devil's Lake State Park. With this proposed donation, this portion of Devil's Lake State Park, also known as the South Bluff/Devil's Nose State Natural Area, will be fully acquired.							

Function: Wildlife Management

Transaction Type: Fee - Acquisition

Grantor / Property Name	File No	Acres	Cost	County	Type Land	Date Option	Transaction Status
Friends of Crex, Inc. AMSTERDAM SLOUGHS WILDLIFE AREA	WM 60650 *	40.00	\$50,000.00	Burnett	Stewardship	8/17/2021	Option Expires: 02/13/2022
Fee acquisition of a 40-acre inholding in the Amsterdam Sloughs Wildlife Area that blocks habitat with department-owned lands and will improve property management efficiencies for posting and habitat management.							
Wetlands America Trust, Inc. GLACIAL HABITAT RESTORATION AREA	WM 60767 *	171.82	\$0.00	Winnebago	Gift	5/25/2022	Option Expires: NA Board (Delegated Item) - May
Proposed donation of 171.82 acres of land from Wetlands America Trust, Inc. that lies within the Glacial Habitat Restoration Area (GHRA) project boundary and consists of rolling topography with glacial ridges of northern hardwood timber, wetland bottoms, and approximately 4,600' of frontage on the northwest shore of Rush Lake, a well-known and popular waterfowl viewing and hunting area. This donation will provide access to a currently landlocked department parcel, improving management efficiencies adjacent to Rush Lake in Winnebago County.							
Louise Jane Erdman POYGAN MARSH WILDLIFE AREA	WM 60770 *	20.00	\$50,000.00	Waushara	Stew2010	4/11/2022	Option Expires: 10/08/2022 Board (Delegated Item) - May
Fee acquisition of a 20-acre, landlocked, rectangular-shaped inholding comprised of wetland, including woody brush and bottomland timber. The property includes approximately 1,000' of two-bank frontage on the Pine River in the southwest corner of the parcel and approximately 830' of two-bank frontage on an unnamed tributary in the northern half of the property. Its addition to the Poygan Marsh Wildlife Area would allow for consistent management and consolidated ownership.							

State of Wisconsin / Department of Natural Resources

Tony Evers , Governor

Preston D Cole , Secretary

5/25/2022

Stewardship Expenses / Allotment For Fiscal Year 2022

Function	Allotment	Allotment	Allotment	Cost to Date	Remaining		Acres
	Stewardship	Federal/Other	Total		Balance	Percent	
Fisheries Management	\$60,000	\$0	\$60,000	\$60,000	\$0	0.00%	61.59
Parks & So. Forests	\$770,600	\$3,000	\$773,600	\$773,600	\$0	0.00%	614.79
Rivers and Resource Areas	\$0	\$226,500	\$226,500	\$226,500	\$0	0.00%	52.15
Wildlife Management	\$226,000	\$725,002	\$951,002	\$951,002	\$0	0.00%	1,133.84
Wetland Mitigation	\$0	\$1	\$1	\$1	\$0	0.00%	31.04
Natural Areas	\$46,000	\$53,500	\$99,500	\$99,500	\$0	0.00%	267.01
Forestry	\$0	\$0	\$0	\$0	\$0	0.00%	0.00
Ice Age Trail Fee	\$261,333	\$0	\$261,333	\$0	\$261,333	78.40%	34.77
Statewide Fee Acquisition	\$1,636,067	\$0	\$1,636,067	\$0	\$1,636,067	61.40%	0.00
Other Properties	\$0	\$0	\$0	\$0	\$0	0.00%	0.00
BCPL	\$0	\$0	\$0	\$0	\$0	0.00%	0.00
Fisheries Easements	\$142,800	\$0	\$142,800	\$142,800	\$0	0.00%	51.50
Forest Legacy Easements	\$4,675,600	\$0	\$4,675,600	\$4,675,600	\$0	0.00%	12,496.73
Dam Repair	\$0	\$0	\$0	\$0	\$0	0.00%	0.00
Department Initiatives	\$0	\$0	\$0	\$0	\$0	0.00%	0.00
Ice Age Trail Easements	\$666,667	\$0	\$666,667	\$0	\$666,667	100.00%	0.00
Statewide Easements	\$514,933	\$0	\$514,933	\$0	\$514,933	9.95%	0.00
Total:	\$9,000,000	\$1,008,003	\$10,008,003	\$6,929,003	\$3,079,000	30.77%	14,743.42

File Number - PR 40274

Grantor Name: The Nature Conservancy,
 a District of Columbia nonprofit corporation
 Grantee Name: WI DNR
 Property Name: Devil's Lake State Park-IANSR
 Acres: 80.00
 County: Sauk

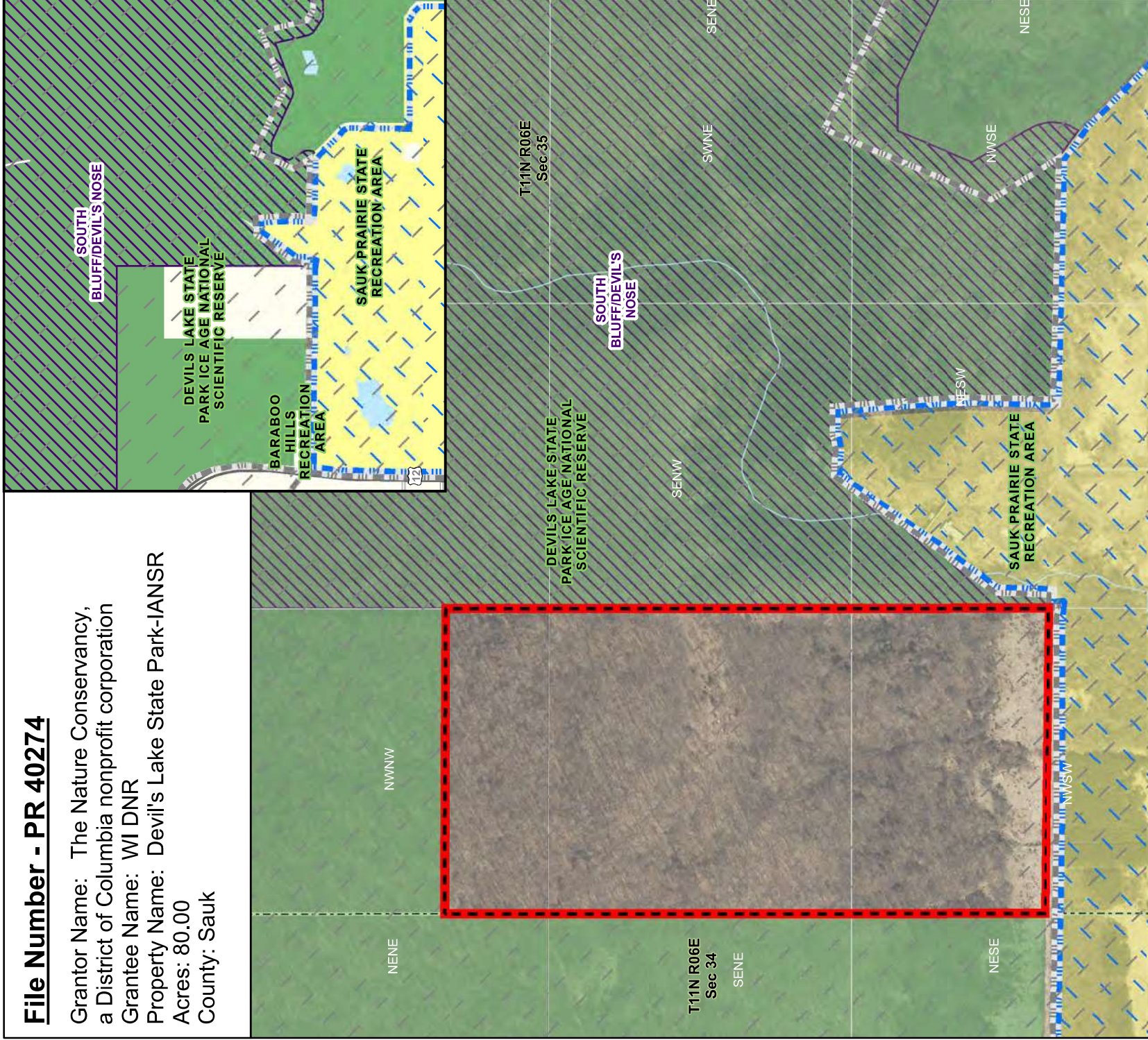

Subject
 Original Pre-2013 Project Boundary - Not Subject to JFC Review
 Contraction from Original Pre-2013 Project Boundary

State Natural Area
DNR Fee Title
Section Boundary
QQ Section Boundary

Apr 11, 2022 cjm
 Real Estate Section
 Bureau of Facilities and Lands

The data shown on this map have been obtained from various sources, and are of varying age, reliability and resolution. This map is not intended to be used for navigation, nor is this map an authoritative source of information about legal land ownership or public access. Users of this map should confirm the ownership of land through other means in order to avoid trespassing. No warranty, expressed or implied, is made regarding accuracy, applicability for a particular use, completeness, or legality of the information depicted on this map.

File Number - WM 60650

Grantor Name: Friends of Crex, Inc.,

a Wisconsin Corporation









Grantee Name: WI DNR

Property Name: Amsterdam Sloughs Wildlife Area

GIS Acres: 39.59

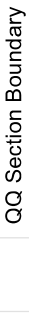
County: Burnett



-  Subject
-  DNR Fee Title
-  County Boundary
-  Section Boundary
-  QQ Section Boundary
-  County Hwys and Ramps
-  State Natural Area
-  Original Pre-2013 Project Boundary - Not Subject to JFC Review

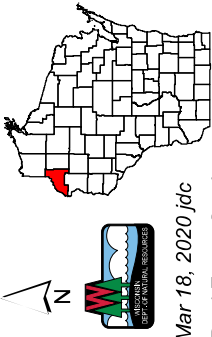

Mar 18, 2020 jdc
Real Estate Section
Bureau of Facilities and Lands

The data shown on this map have been obtained from various sources, and are of varying age, reliability and resolution. This map is not intended to be used for navigation, nor is this map an authoritative source of information about legal land ownership or public access. Users of this map should confirm the ownership of land through other means in order to avoid trespassing. No warranty, expressed or implied, is made regarding accuracy, applicability for a particular use, completeness, or legality of the information depicted on this map.

File Number - WM 60767

Grantor Name: NRB Item: Wetlands
 America Trust, Inc. -- Fee
 Grantee Name: WI DNR
 Property Name: Glacial Habitat Restoration Area
 Acres: 171.82
 County: Winnebago

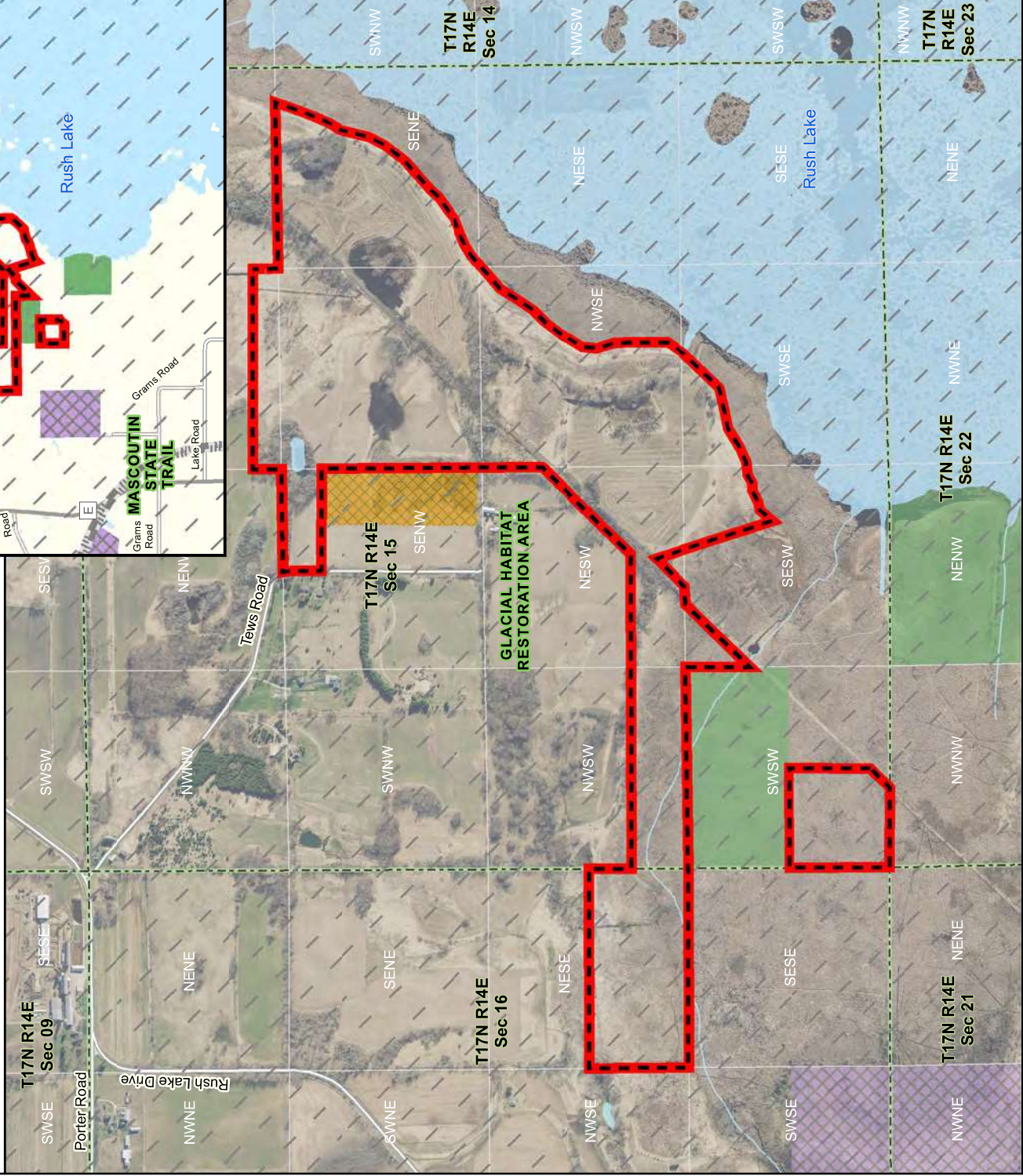

Subject



Original Pre-2013 Project
 Boundary - Not Subject to
 JFC Review



DNR Fee Title



DNR Easement (Closed
 to Public Access)



Section Boundary

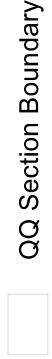

QQ Section Boundary



Apr 07, 2022 jst

Real Estate Section
 Bureau of Facilities and Lands

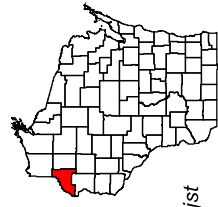

The data shown on this map have been obtained from various sources, and are of varying age, reliability and resolution. This map is not intended to be used for navigation, nor is this map an authoritative source of information about legal land ownership or public access. Users of this map should confirm the ownership of land through other means in order to avoid trespassing. No warranty, expressed or implied, is made regarding accuracy, applicability for a particular use, completeness, or legality of the information depicted on this map.

File Number - WM 60770

Grantor Name: Louise Jane Erdman
Grantee Name: WI DNR
Property Name: Poygan Marsh Wildlife Area
Acres: 20.00
County: Waushara

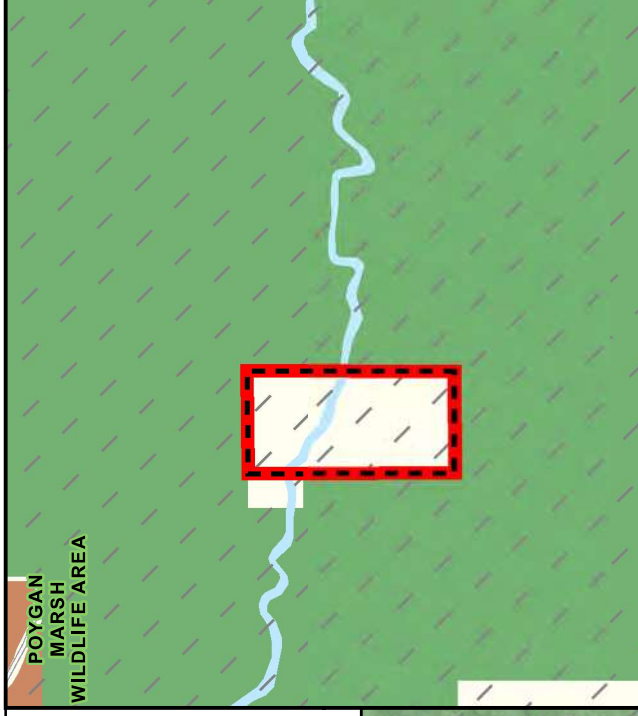

Subject



Original Pre-2013 Project
Boundary - Not Subject to
JFC Review



DNR Fee Title



Section Boundary



QQ Section Boundary



Apr 22, 2022 cjm

Real Estate Section
Bureau of Facilities and Lands

