

Sawyer Creek Fishery Area

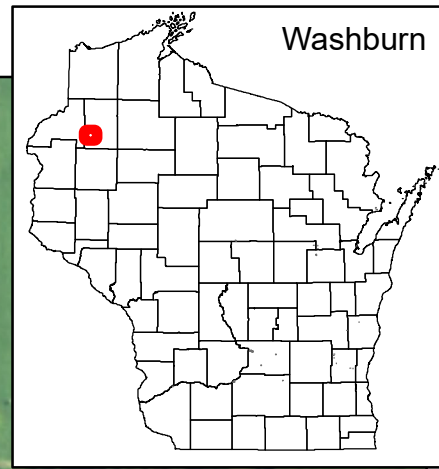

Washburn

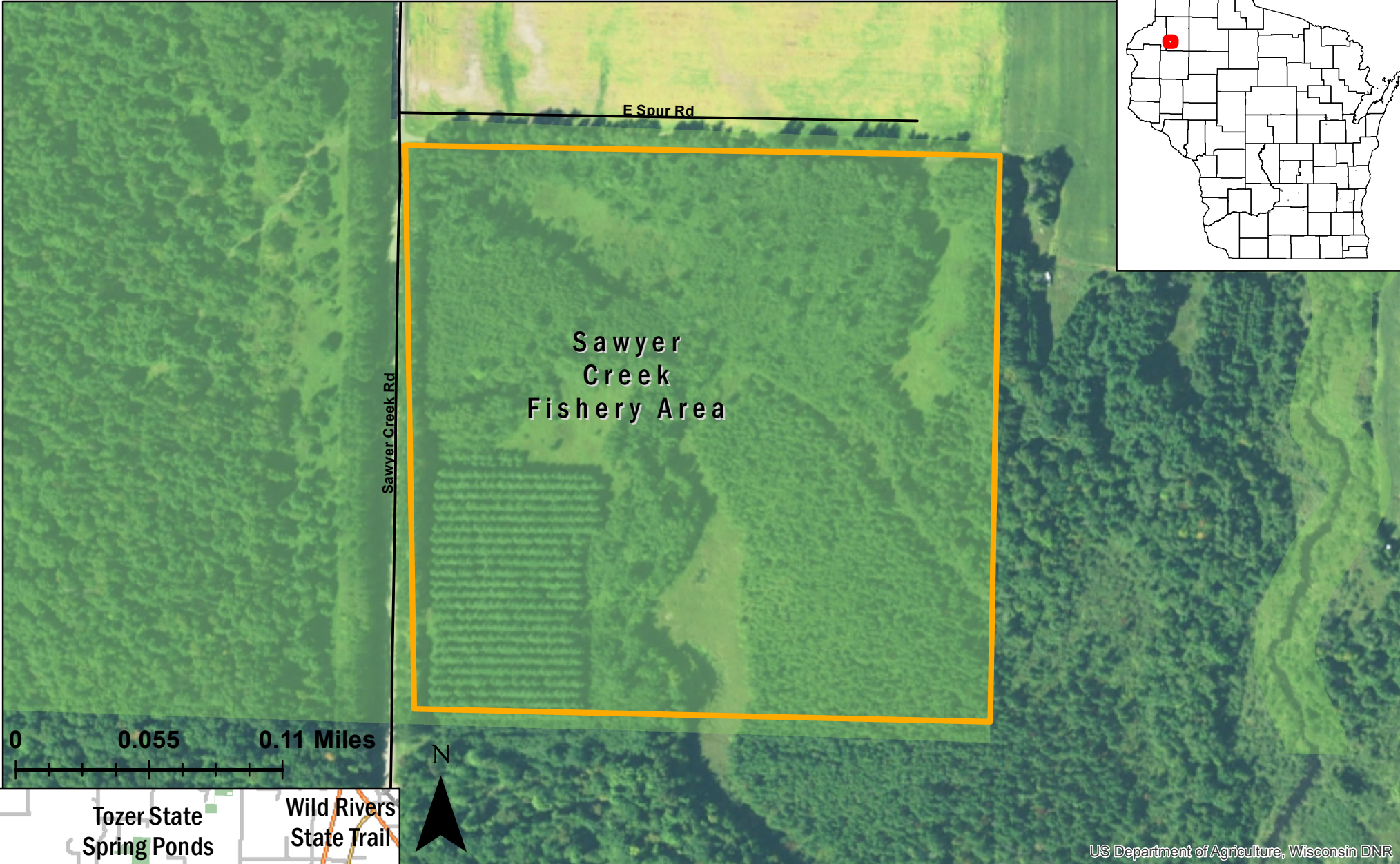

US Department of Agriculture, Wisconsin DNR

Date: 9/4/2020, Author: BAH

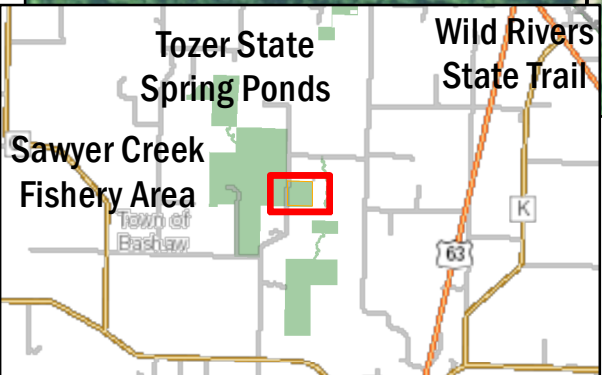

Class: II
Acres: 36
Spur Rd, Shell Lake, WI 54871
Parking Waypoint: 45.7786, -91.9402
For more information: Call the DNR Customer Service Desk at 1-888-936-7463 or email DNRWildlifeWebmail@Wisconsin.gov.



The information shown on these maps has been obtained from various sources, and is of varying age, reliability and resolution. These maps are not intended to be used for navigation, nor are these maps an authoritative source of information about legal land ownership or public access. Users of these maps should confirm the ownership of land through other means in order to avoid trespassing. No warranty, expressed or implied, is made regarding accuracy, applicability for a particular use, completeness, or legality of the information depicted on this map.