

Central WI Conservation Area-Staples Unit

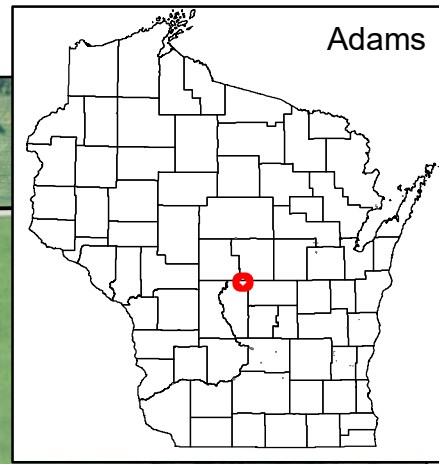

Adams

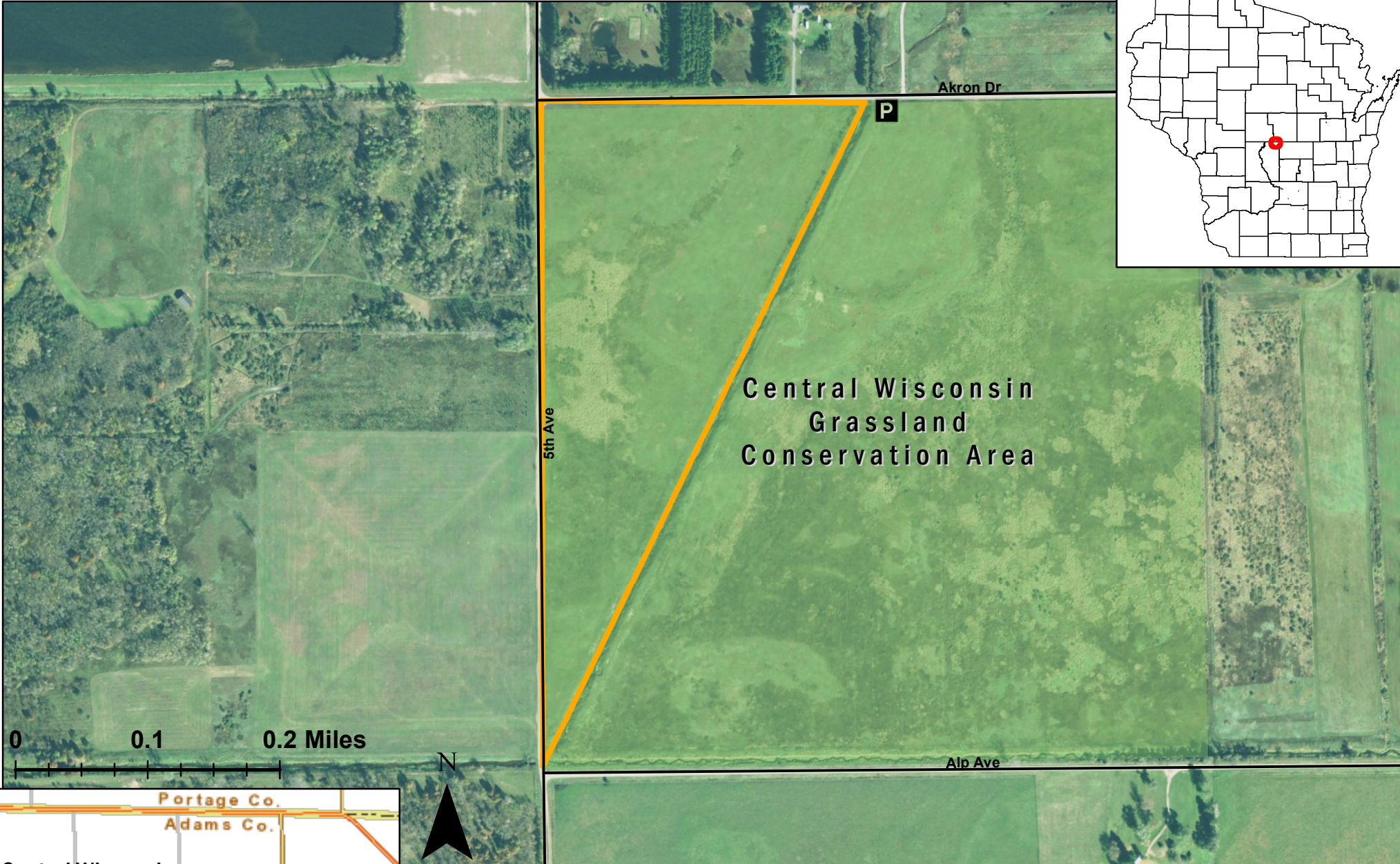

0 0.1 0.2 Miles

N

Portage Co.
Adams Co.

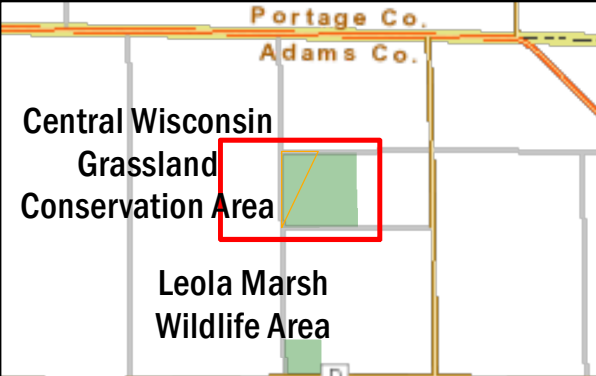

Central Wisconsin
Grassland
Conservation Area

Leola Marsh
Wildlife Area

Closed for training April 15 - July 31. Release of pheasants is not allowed on this property.

Date: 8/12/2020, Author: BAH

Class: II
Acres: 40

Akron Dr, Bancroft, WI 54921

Parking Waypoint: 44.2354, -89.6729

For more information: Call the DNR Customer Service Desk
at 1-888-936-7463 or email

DNRWildlifeWebmail@Wisconsin.gov.



The information shown on these maps has been obtained from various sources, and is of varying age, reliability and resolution. These maps are not intended to be used for navigation, nor are these maps an authoritative source of information about legal land ownership or public access. Users of these maps should confirm the ownership of land through other means in order to avoid trespassing. No warranty, expressed or implied, is made regarding accuracy, applicability for a particular use, completeness, or legality of the information depicted on this map.