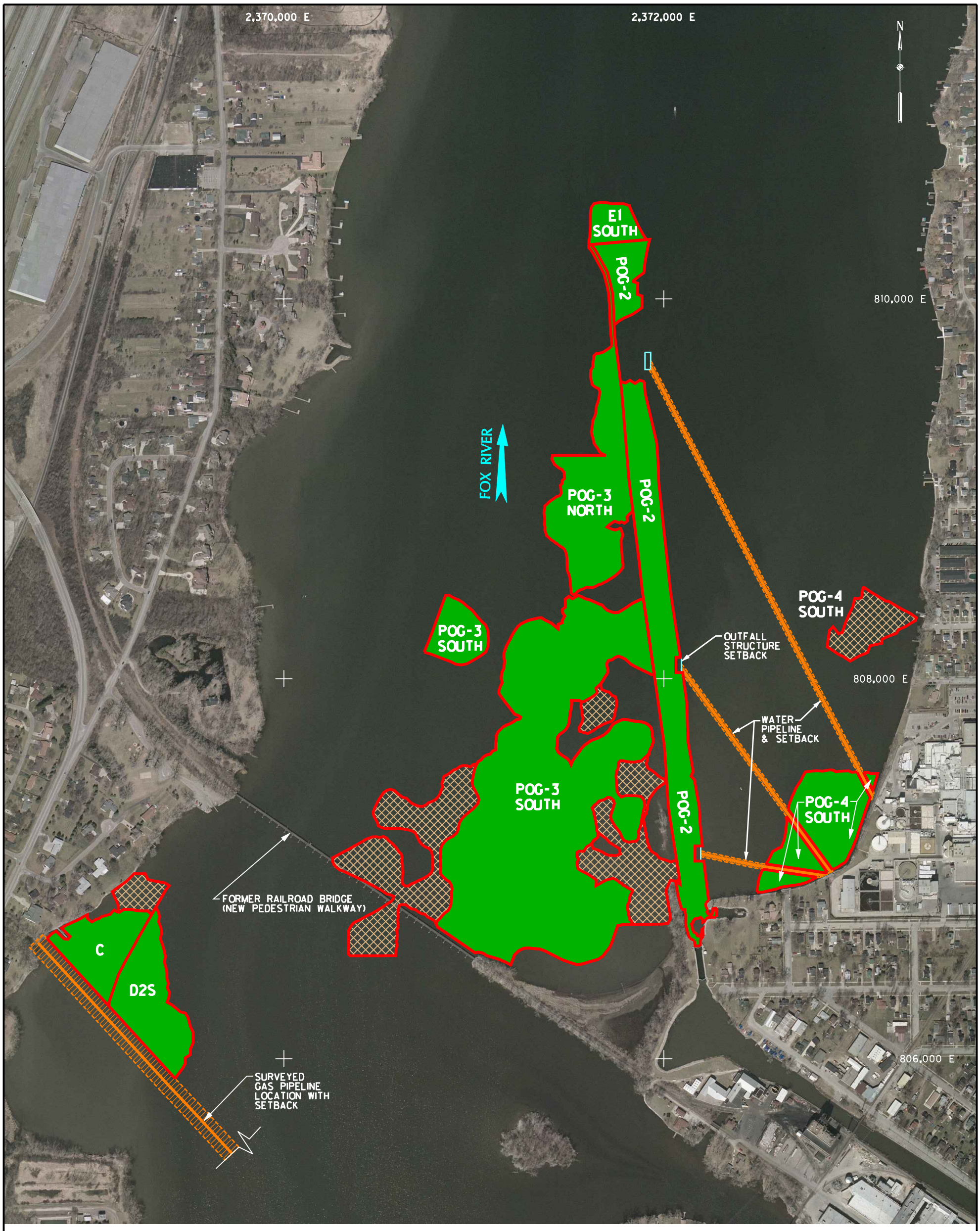

LEGEND

- 2006 ACTUAL REMOVAL LIMITS
- 2006 ACTUAL NO-DREDGE AREAS
- 1.0 PPM SEDIMENT BOUNDARY

NOTES:

1. THE HORIZONTAL CONTROL IS REFERENCED TO THE NAD83 WISCONSIN STATE PLANE COORDINATE SYSTEM (WISCONSIN SOUTHERN ZONE).
2. COLOR ORTHO PHOTO SUPPLIED BY WINNEBAGO COUNTY, WI. FLOWN IN APRIL 2003.

0 250' 500'
BAR SCALE

Foth
Foth Infrastructure & Environment, LLC

GW PARTNERS

FIGURE 4-2

LOWER FOX RIVER - OU1
ACTUAL 2006 SUB-AREA REMOVAL LIMITS

Date: MARCH, 2007	Revision Date:	
Drawn By: JRB2	Checked By: DMR	Scope: 04G007

L:\04g007\2006 RA Summary Report\Actual-Removal-Limits.3d
2/8/2007 jrb2