



State of Wisconsin / Department of Natural Resources

Office of the Secretary Approval:

Tony Evers , Governor

Preston D Cole , Secretary

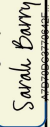
Signature:  Sarah Barry

Date: 6/6/2022 | 12:52 PM CD

22-Jun-22

7.B.1.

Lemke

Report to the Natural Resources Board (NR 1.41(4))

Land Transaction Status Prior to Governor's Approval

Report Data through 6/3/2022 11:30:29 AM

Function: Parks

Transaction Type: Fee - Acquisition

Grantor / Property Name

Tod A Geimer

ICE AGE TRAIL

Fee acquisition of 1.85 acres of land for the Ice Age Trail. The parcel will host a trailhead parking lot facility and approximately 500 feet of trail.

Function: Southern Forests

Transaction Type: Easement - Acquisition

Grantor / Property Name

John D. and Glenda S. Daveiler

KETTLE MORAINIE STATE FOREST-SOUTHERN

UNIT

Acquisition of a conservation easement on 49.3 acres bordering department-owned lands on two sides, including 938 feet of frontage on Steel Brook, a Class I trout stream, and 17 acres of the Lagrange Oak-Hickory forest, the largest block of forested habitat in the Southern Unit.

File No	Acres	Cost	County	Type Land	Date Option	Transaction Status
PR 40276 *	1.85	\$36,500.00	Manitowoc	Stew2010	5/25/2022	Option Expires:11/1/2022
						Board (Delegated Item) - June



State of Wisconsin / Department of Natural Resources

Office of the Secretary Approval:

Tony Evers , Governor

Preston D Cole , Secretary

Signature: _____

Report to the Natural Resources Board (NR 1.41(4))

Date: _____

22-Jun-22

7.B.1.

Lemke

Land Transaction Status Prior to Governor's Approval

Report Data through 6/3/2022 11:30:29 AM

Function: Wildlife Management

Transaction Type: Fee - Acquisition

Grantor / Property Name	File No	Acres	Cost	County	Type Land	Date Option	Transaction Status
Friends of Crex, Inc. AMSTERDAM SLOUGHS WILDLIFE AREA	WM 60650 *	40.00	\$50,000.00	Burnett	Stewardship	8/17/2021	Option Expires: 02/13/2022
Fee acquisition of a 40-acre inholding in the Amsterdam Sloughs Wildlife Area that blocks habitat with department-owned lands and will improve property management efficiencies for posting and habitat management.							
Louise Jane Erdman POYGAN MARSH WILDLIFE AREA	WM 60770 *	20.00	\$50,000.00	Waushara	Stew2010	4/11/2022	Option Expires: 10/08/2022 Board (Delegated Item) - May
Fee acquisition of a 20-acre, landlocked, rectangular-shaped inholding comprised of wetland, including woody brush and bottomland timber. The property includes approximately 1,000' of two-bank frontage on the Pine River in the southwest corner of the parcel and approximately 830' of two-bank frontage on an unnamed tributary in the northern half of the property. Its addition to the Poygan Marsh Wildlife Area would allow for consistent management and consolidated ownership.							
Marie Petriken Revocable Trust dated May 11, 1998 LEOLA MARSH WILDLIFE AREA and CENTRAL WISCONSIN GRASSLAND CONSERVATION AREA	WM 60772, WM 60775 *	440.00	\$1,140,000.00	Adams	Federal Grants/Match; Stew	4/12/2022	Option Expires: 10/12/2022 Board - June
Fee acquisition of 520 acres for the Leola Marsh Wildlife Area and the Central Wisconsin Grasslands Conservation Area. This acquisition will create contiguous ownership and grassland in the central area of the state and will protect existing lek sites for the threatened Greater Prairie Chicken. The acquisition will be financed with \$50,000 donated funds from the Dane County Conservation League, \$250,000 donated funds from The Nature Conservancy (TNC), \$240,000 from the Warren Knowles-Gaylord Nelson Stewardship Program, and \$600,000 from the US Fish and Wildlife Service Pittman-Robertson (PR) grant funds.							
Mark Woodford TOM LAWIN WILDLIFE AREA	WM 60773 *	38.00	\$80,000.00	Chippewa	Stew2010	4/28/2022	Option Expires: 10/25/2022 Board (Delegated Item) - June
Fee acquisition of 38 acres for the Tom Lawin Wildlife Area that will fill a gap in ownership and bring public land out to a local road, providing additional public access to the wildlife area.							



State of Wisconsin / Department of Natural Resources

Office of the Secretary Approval:

Tony Evers , Governor

Preston D Cole , Secretary

Signature: _____

Report to the Natural Resources Board (NR 1.41(4))

Date: _____

22-Jun-22

7.B.1.

Lemke

Land Transaction Status Prior to Governor's Approval

Report Data through 6/3/2022 11:30:29 AM

Dean Kincaid, Inc.
PRINCES POINT WILDLIFE AREA

WM 60774 * 1,700.30 \$3,667,000.00 Jefferson Federal Grants/Match, 3/10/2022 Option Expires: 09/06/2022
Stew Board - June

Fee acquisition of 1,830.3 acres abutting existing department ownership lying entirely within project boundaries and is a partner project with the USDA. Consisting primarily of drained wetlands, the USDA Natural Resources Conservation Service (NRCS) will be securing a Wetland Reserve Enhancement Partnership (WREP) easement on 1.743.9 acres of the property, with the department purchasing the underlying fee title of the property after the WREP easement is secured. Three additional parcels comprising 86.4 acres to be determined by survey will provide public access points and parking facilities. Funding for \$3,677,000 acquisition consists of \$3,432,000 of federal Pittman-Robertson Land Bank and \$245,000 from the Warren Knowles-Gaylord Nelson Stewardship Program. The USDA project will also fund the wetland restoration design, construction, and planting activities on the WREP area. This 2,108 acre USDA-NRCS Wetland Reserve Easement parcel will be managed cooperatively with the USDA and become part of the Princes Point Wildlife Area project creating a total of 4,000 acre wetland complex for wildlife and public recreation area in Jefferson County.

Function: Rivers and Resource Areas

Transaction Type: Fee - Sale

Grantor / Property Name	File No	Acres	Cost	County	Type Land	Date Option	Transaction Status
Wisconsin Department of Transportation LOWER WISCONSIN STATE RIVERWAY	WR 70097 *	5.91	\$16,300.00	Richland	Sale	N/A	Option Expires: N/A Board (Delegated Item) - June

Wisconsin Department of Transportation
LOWER WISCONSIN STATE RIVERWAY

Option Expires: N/A

Board (Delegated Item) - June

The department is proposing to sell 5.913 acres of land to Wisconsin Department of Transportation to allow the relocation and reconstruction of three bridges that span the Wisconsin River. The purchase price of \$16,300 includes \$1,470.00 payment for a temporary limited easement during construction.



Tony Evers, Governor

Preston D Cole, Secretary

6/22/2022





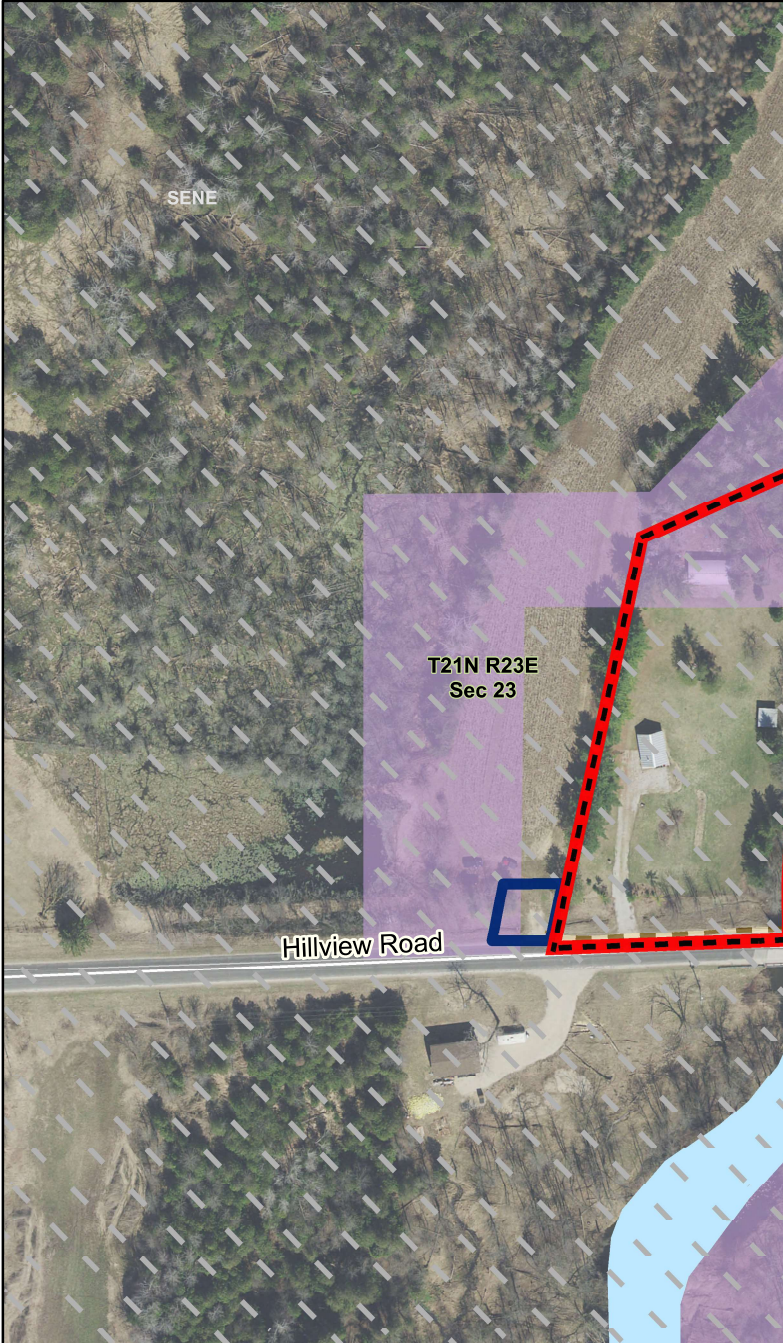

Stewardship Expenses / Allotment For Fiscal Year 2022

Function	Allotment		Allotment		Allotment		Remaining	
	Stewardship	Federal/Other	Total	Cost to Date	Balance	Percent	Acres	
Fisheries Management	\$60,000	\$0	\$60,000	\$60,000	\$0	0.00%	61.59	
Parks & So. Forests	\$902,925	\$524,500	\$1,427,425	\$1,427,425	\$0	0.00%	655.52	
Rivers and Resource Areas	\$0	\$226,500	\$226,500	\$226,500	\$0	0.00%	52.15	
Wildlife Management	\$791,000	\$5,057,002	\$5,848,002	\$5,848,002	\$0	0.00%	3,277.50	
Wetland Mitigation	\$0	\$1	\$1	\$1	\$0	0.00%	31.04	
Natural Areas	\$46,000	\$53,500	\$99,500	\$99,500	\$0	0.00%	267.01	
Forestry	\$0	\$0	\$0	\$0	\$0	0.00%	0.00	
Ice Age Trail Fee	\$224,833	\$0	\$224,833	\$0	\$224,833	67.45%	34.77	
Statewide Fee Acquisition	\$1,069,242	\$0	\$1,069,242	\$0	\$1,069,242	40.12%	0.00	
Other Properties	\$0	\$0	\$0	\$0	\$0	0.00%	0.00	
BCPL	\$0	\$0	\$0	\$0	\$0	0.00%	0.00	
Fisheries Easements	\$142,800	\$0	\$142,800	\$142,800	\$0	0.00%	51.50	
Forest Legacy Easements	\$4,675,600	\$0	\$4,675,600	\$4,675,600	\$0	0.00%	12,496.73	
Dam Repair	\$0	\$0	\$0	\$0	\$0	0.00%	0.00	
Department Initiatives	\$0	\$0	\$0	\$0	\$0	0.00%	0.00	
Ice Age Trail Easements	\$666,667	\$0	\$666,667	\$0	\$666,667	100.00%	0.00	
Statewide Easements	\$420,933	\$0	\$420,933	\$0	\$420,933	7.85%	49.30	
Total:	\$9,000,000	\$5,861,503	\$14,861,503	\$12,479,828	\$2,381,675	16.03%	16,977.11	

File Number - PR 40276

Grantor Name: Tod A. Geimer
 Grantee Name: Wisconsin Dept. of Natural Resources
 Acres: 1.85
 County: Manitowoc



- | | | | |
|---|--------------------|---|--|
|  | Subject - Fee |  | Original Pre-2013 Project Boundary - Not Subject to JFC Review |
|  | Subject - Easement |  | Section Boundary |
|  | DNR Easement |  | QQ Section Boundary |
|  | Ice Age Trail | | |

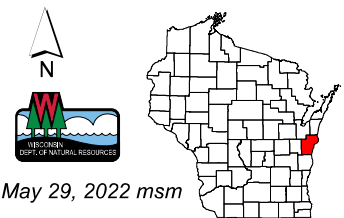

May 29, 2022 msm
 Real Estate Section
 Bureau of Facilities and Lands







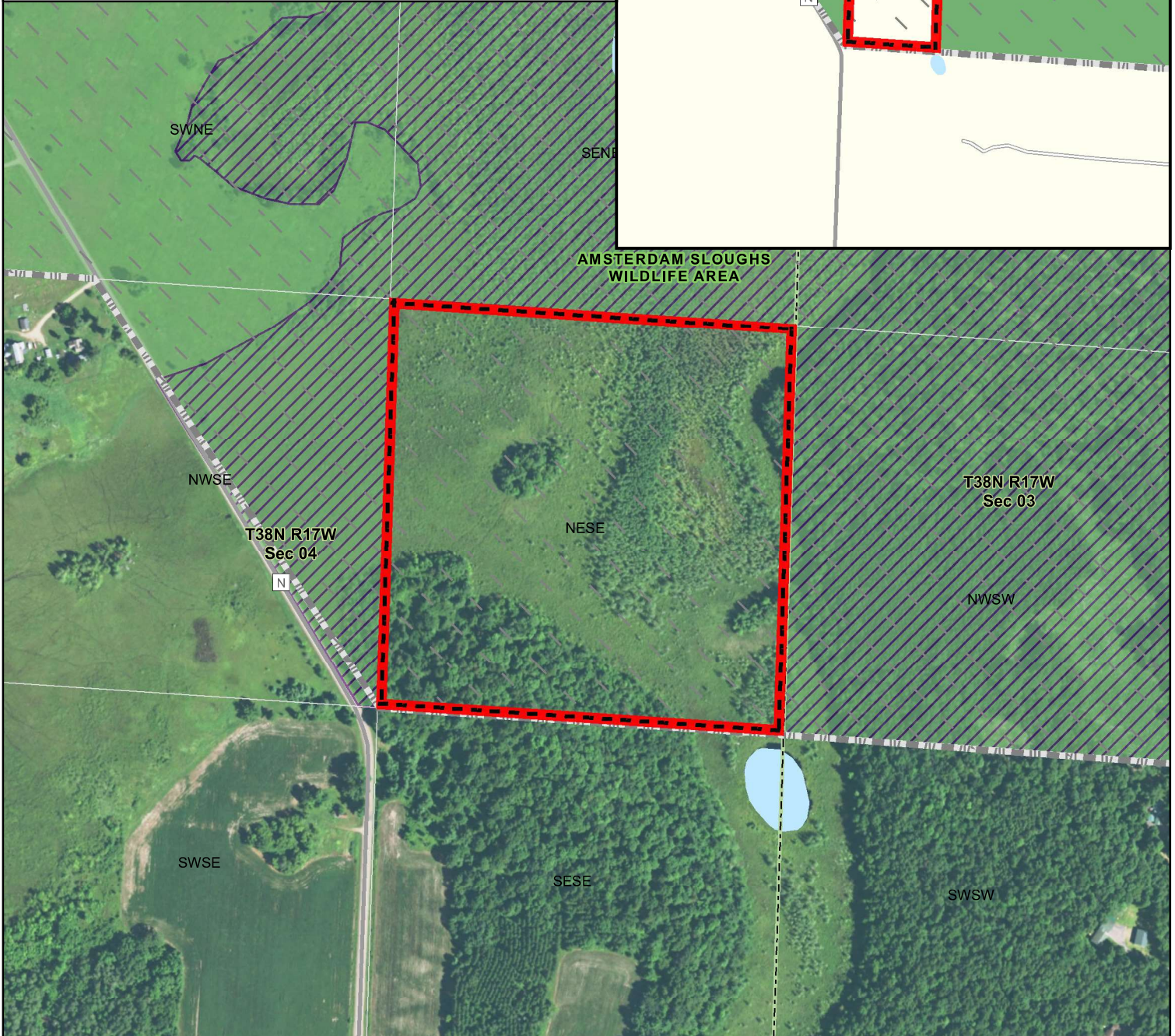
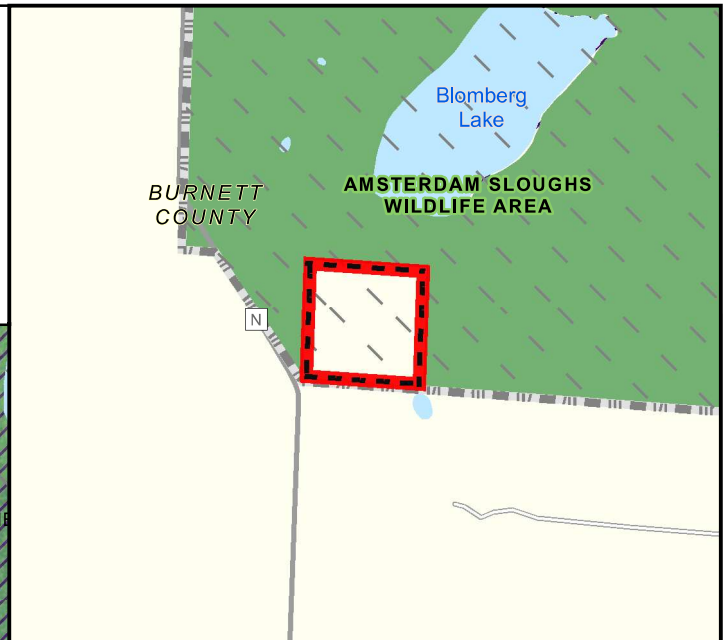

Aerial Imagery 2020

The data shown on this map have been obtained from various sources, and are of varying age, reliability and resolution. This map is not intended to be used for navigation, nor is this map an authoritative source of information about legal land ownership or public access. Users of this map should confirm the ownership of land through other means in order to avoid trespassing. No warranty, expressed or implied, is made regarding accuracy, applicability for a particular use, completeness, or legality of the information depicted on this map.

File Number - WM 60650

Grantor Name: Friends of Crex, Inc.,
 a Wisconsin Corporation
 Grantee Name: WI DNR
 Property Name: Amsterdam Sloughs Wildlife Area
 GIS Acres: 39.59
 County: Burnett



-  Subject
-  DNR Fee Title
-  County Boundary
-  Section Boundary
-  QQ Section Boundary
-  County Hwys and Ramps
-  State Natural Area
-  Original Pre-2013 Project Boundary - Not Subject to JFC Review



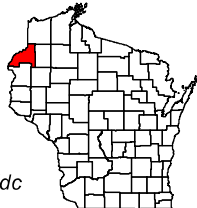

Mar 18, 2020 jdc
 Real Estate Section
 Bureau of Facilities and Lands

The data shown on this map have been obtained from various sources, and are of varying age, reliability and resolution. This map is not intended to be used for navigation, nor is this map an authoritative source of information about legal land ownership or public access. Users of this map should confirm the ownership of land through other means in order to avoid trespassing. No warranty, expressed or implied, is made regarding accuracy, applicability for a particular use, completeness, or legality of the information depicted on this map.

File Number - WM 60770

Grantor Name: Louise Jane Erdman
Grantee Name: WI DNR
Property Name: Poygan Marsh Wildlife Area
Acres: 20.00
County: Waushara

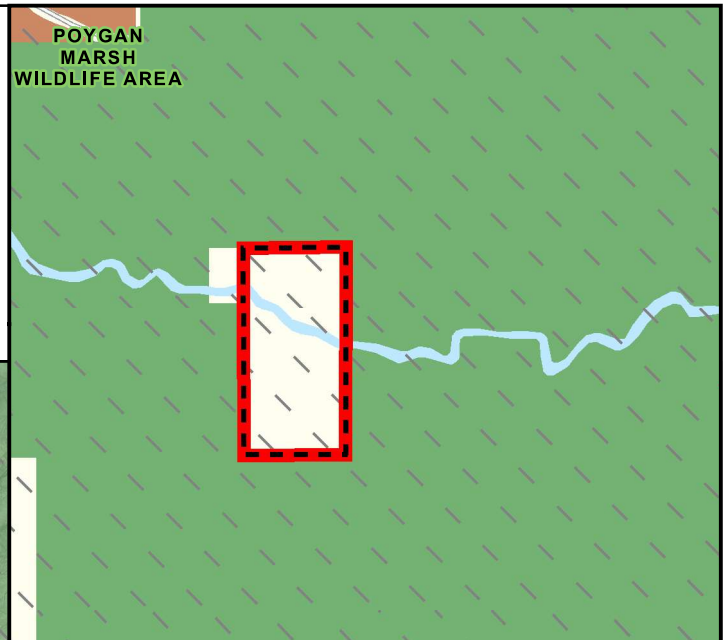

Subject



Section Boundary



Original Pre-2013 Project Boundary - Not Subject to JFC Review



QQ Section Boundary



DNR Fee Title

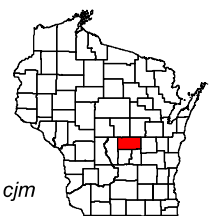

Apr 22, 2022 cjm

Real Estate Section
Bureau of Facilities and Lands

The data shown on this map have been obtained from various sources, and are of varying age, reliability and resolution. This map is not intended to be used for navigation, nor is this map an authoritative source of information about legal land ownership or public access. Users of this map should confirm the ownership of land through other means in order to avoid trespassing. No warranty, expressed or implied, is made regarding accuracy, applicability for a particular use, completeness, or legality of the information depicted on this map.

File Numbers - WM 60772 & WM 60775

Grantor Name: Marie Petriken Revocable Trust
dated May 11, 1998

Grantee Name: WI DNR

Property Name: Leola Marsh Wildlife Area &
Central Wisconsin Grassland
Conservation Area

Acres: 520.00

County: Adams

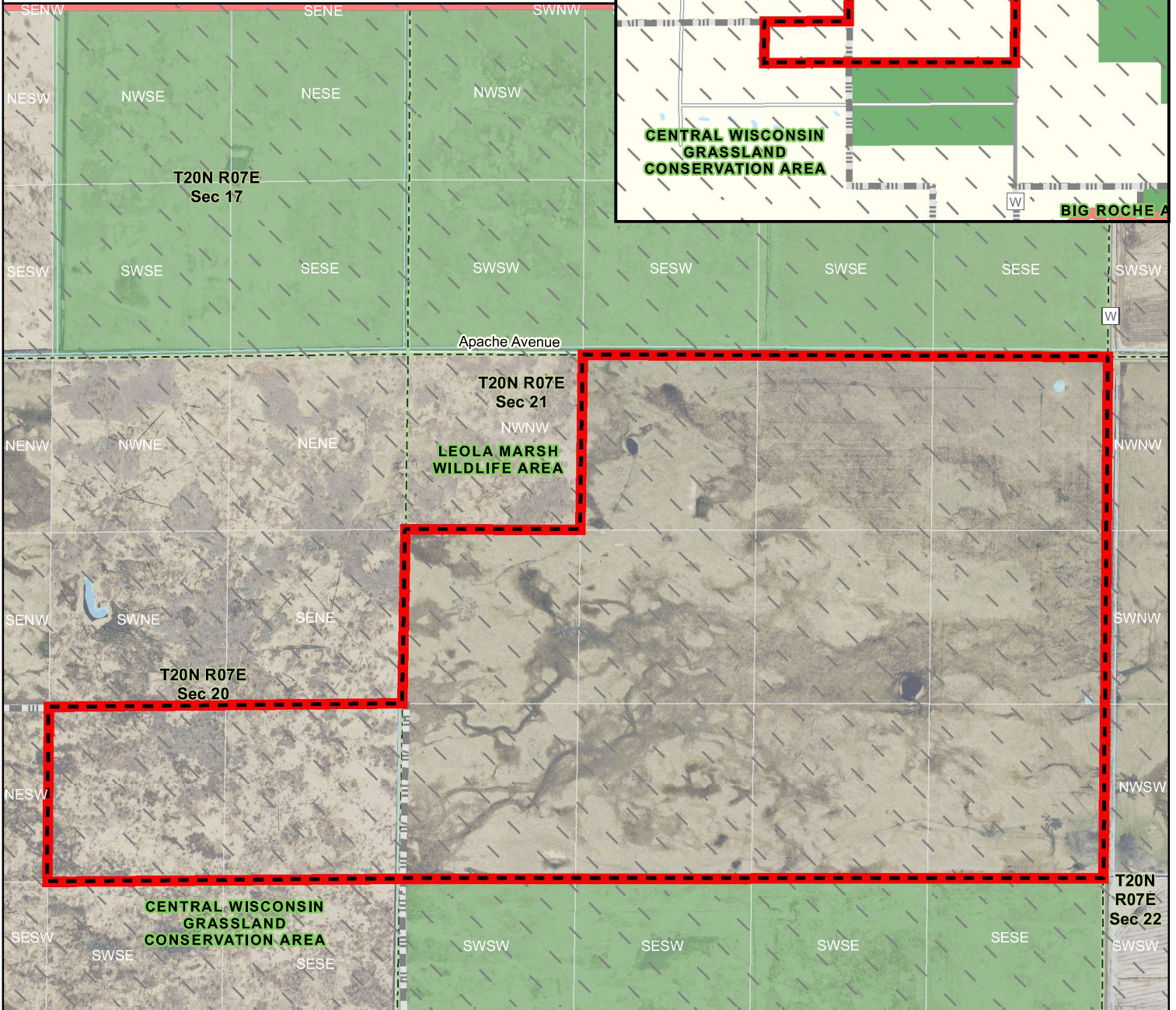

Subject



Current Project Boundary



Streambank Eligible Stream



DNR Fee Title



Section Boundary



QQ Section Boundary



Jun 03, 2022 cjm

Real Estate Section
Bureau of Facilities and Lands

The data shown on this map have been obtained from various sources, and are of varying age, reliability and resolution. This map is not intended to be used for navigation, nor is this map an authoritative source of information about legal land ownership or public access. Users of this map should confirm the ownership of land through other means in order to avoid trespassing. No warranty, expressed or implied, is made regarding accuracy, applicability for a particular use, completeness, or legality of the information depicted on this map.

File Number - WM 60773

Grantor Name: Mark Woodford
 Grantee Name: Wisconsin Dept. of Natural Resources
 Acres: 38
 County: Chippewa

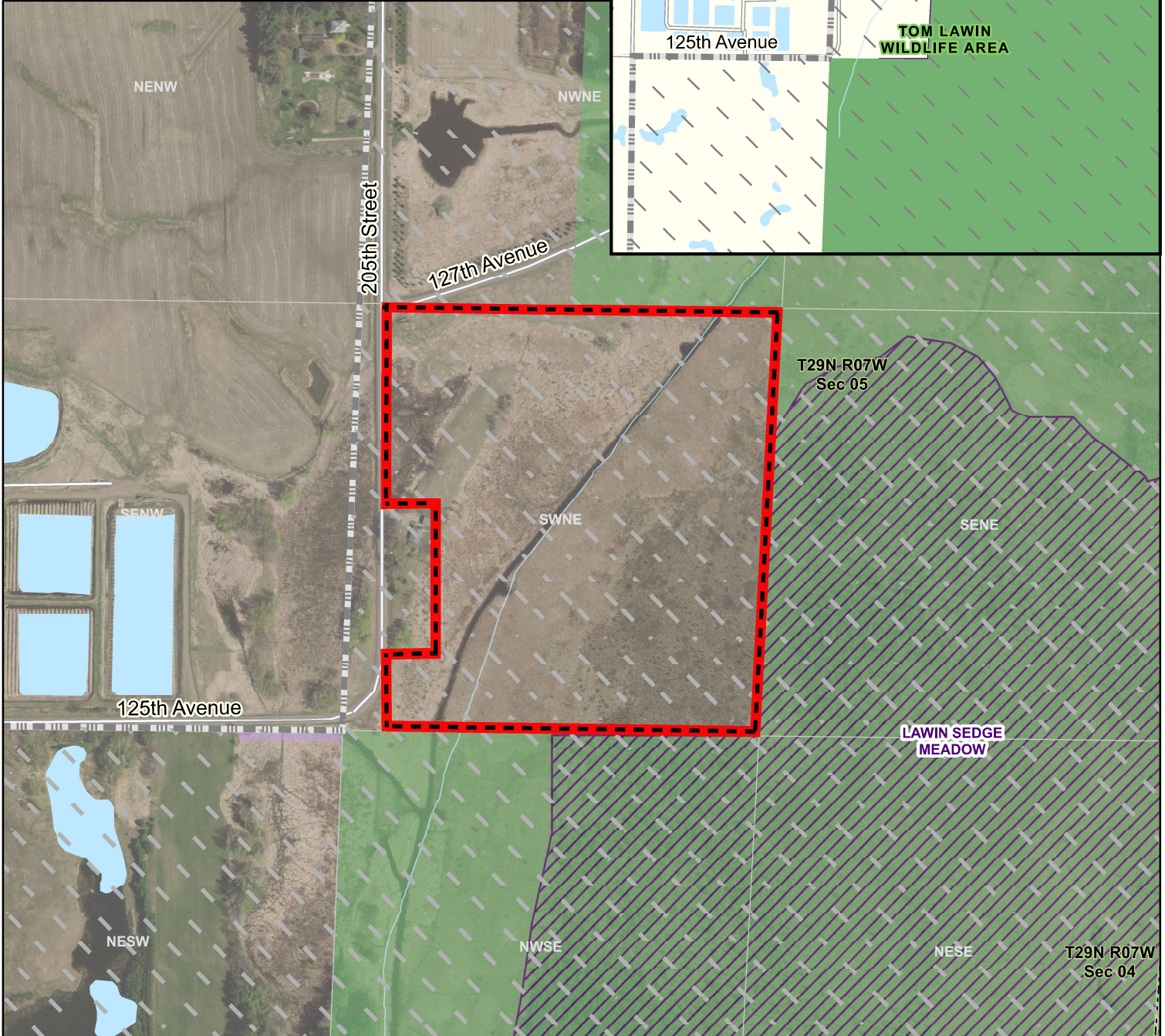
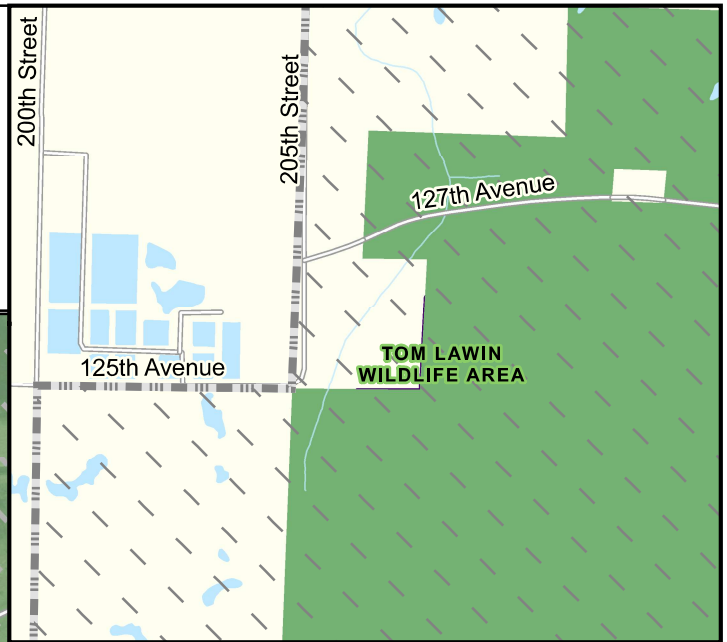

- DNR Fee Title
- DNR Easement
- Original Pre-2013 Project Boundary - Not Subject to JFC Review
- State Natural Area
- Section Boundary (approximate)
- QQ Section Boundary (approximate)



Wisconsin
DEPT. OF NATURAL RESOURCES

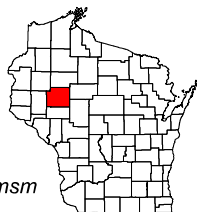

Jun 01, 2022 msm
 Real Estate Section
 Bureau of Facilities and Lands





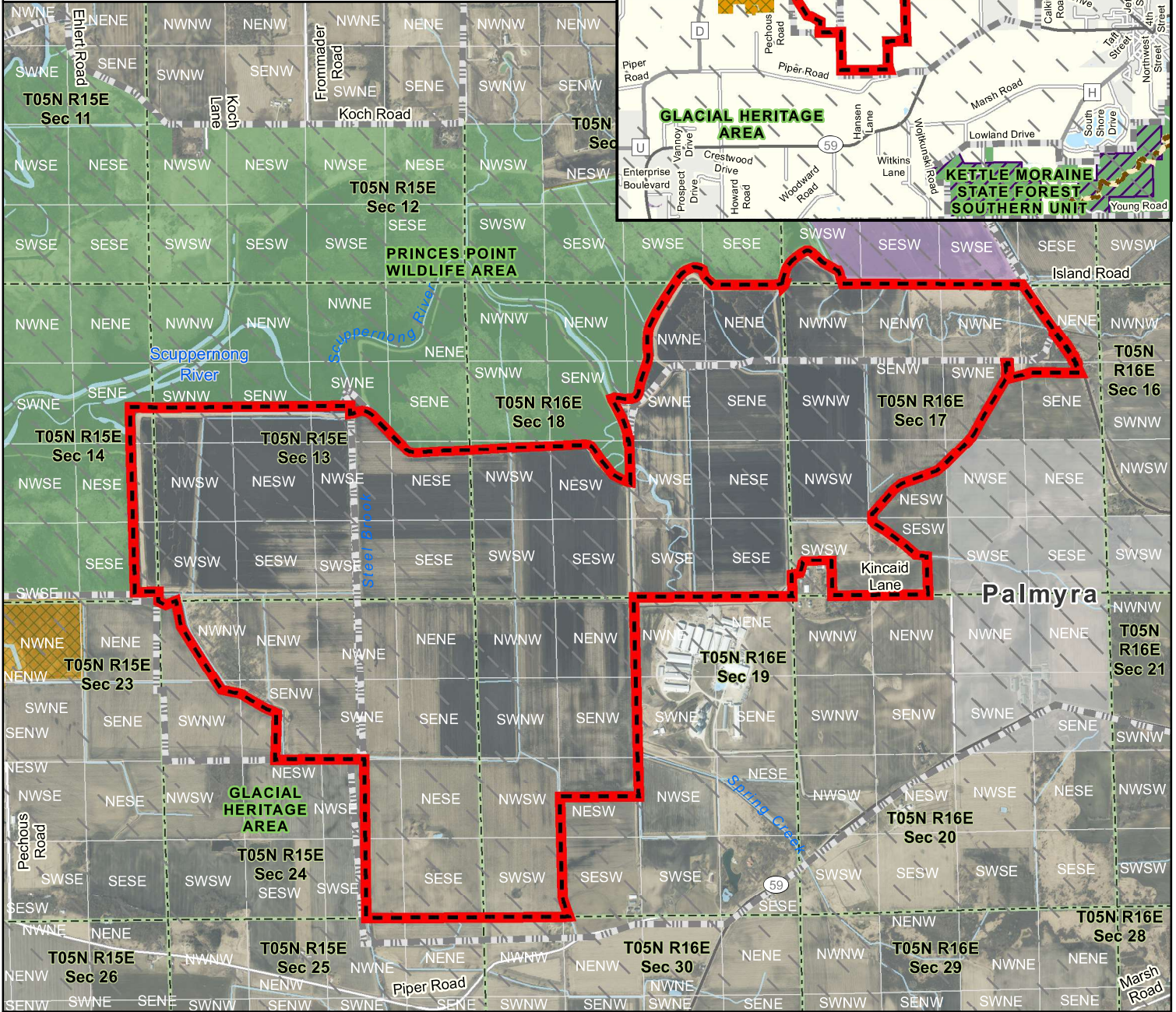
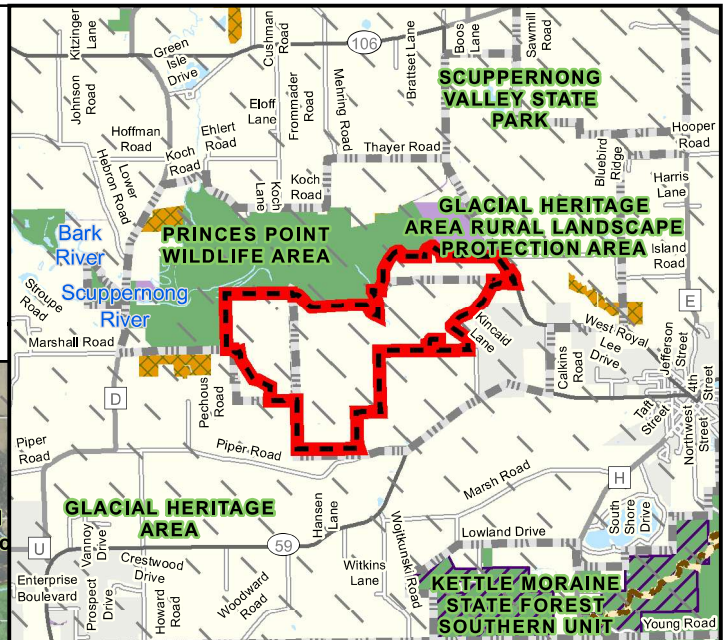

Aerial Imagery 2020

The data shown on this map have been obtained from various sources, and are of varying age, reliability and resolution. This map is not intended to be used for navigation, nor is this map an authoritative source of information about legal land ownership or public access. Users of this map should confirm the ownership of land through other means in order to avoid trespassing. No warranty, expressed or implied, is made regarding accuracy, applicability for a particular use, completeness, or legality of the information depicted on this map.

File Number - WM 60774

Grantor Name: Dean Kincaid, Inc.
 Grantee Name: WI DNR
 Property Name: Princes Point Wildlife Area
 Acres: 1,830.3
 County: Jefferson



-  **Subject**
-  DNR Fee Title
-  DNR Easement
-  DNR Easement (Closed to Public Access)
-  Original Pre-2013 Project Boundary - Not Subject to JFC Review
-  Section Boundary
-  QQ Section Boundary



May 10, 2022 jst
 Real Estate Section
 Bureau of Facilities and Lands





The data shown on this map have been obtained from various sources, and are of varying age, reliability and resolution. This map is not intended to be used for navigation, nor is this map an authoritative source of information about legal land ownership or public access. Users of this map should confirm the ownership of land through other means in order to avoid trespassing. No warranty, expressed or implied, is made regarding accuracy, applicability for a particular use, completeness, or legality of the information depicted on this map.

File Number - WR 70097

Grantor Name: Wisconsin DNR
 Grantee Name: Wisconsin Dept. of Transportation
 Property Name: Lower Wisconsin State Riverway
 Acres: Sale: 5.913, Easement Conversion: 0.642
 County: Richland



-  WI DNR to WI DOT
-  Temporary Limited Easement
-  Original Pre-2013 Project Boundary - Not Subject to JFC Review
-  DNR Fee Title
-  Section Boundary
-  QQ Section Boundary

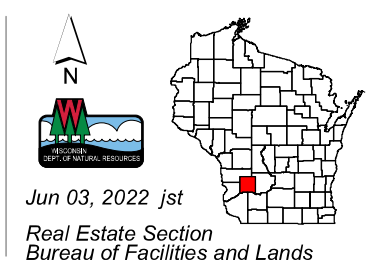

Jun 03, 2022 jst
 Real Estate Section
 Bureau of Facilities and Lands

The data shown on this map have been obtained from various sources, and are of varying age, reliability and resolution. This map is not intended to be used for navigation, nor is this map an authoritative source of information about legal land ownership or public access. Users of this map should confirm the ownership of land through other means in order to avoid trespassing. No warranty, expressed or implied, is made regarding accuracy, applicability for a particular use, completeness, or legality of the information depicted on this map.