

# Omer Springs Fishery Area

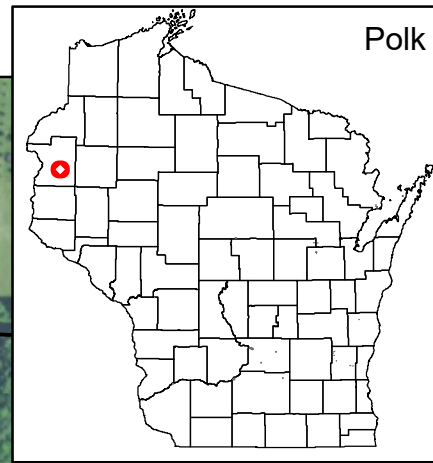

Polk

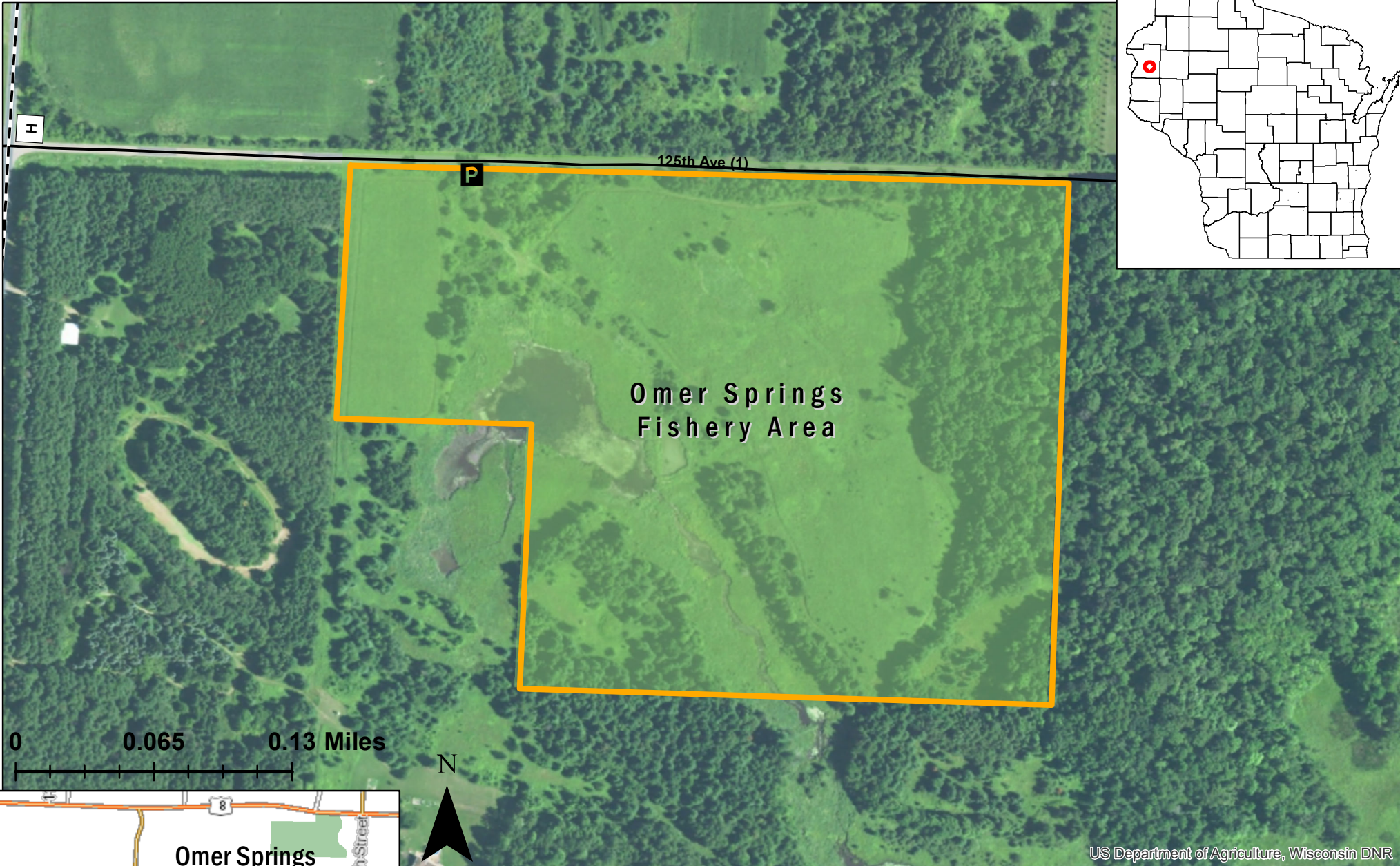

US Department of Agriculture, Wisconsin DNR

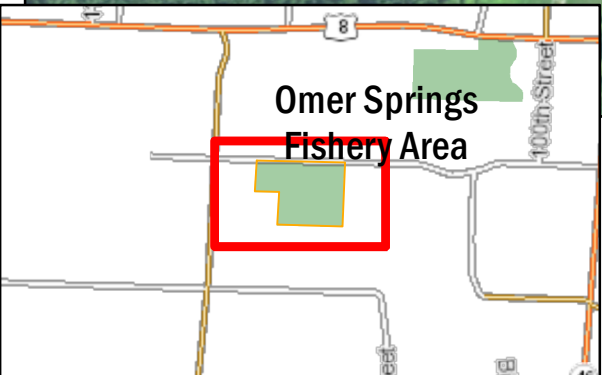

Closed for training from April 15-July 31  
Class: II  
Acres: 47  
Nearest Parking: 125th Ave, Amery, WI 54001  
Parking Waypoint: 45.3884, -92.3828  
For more information: Call the DNR Customer Service Desk at 1-888-936-7463 or email [DNRWildlifeWebmail@Wisconsin.gov](mailto:DNRWildlifeWebmail@Wisconsin.gov).



Date: 8/10/2020, Author: BAH

The information shown on these maps has been obtained from various sources, and is of varying age, reliability and resolution. These maps are not intended to be used for navigation, nor are these maps an authoritative source of information about legal land ownership or public access. Users of these maps should confirm the ownership of land through other means in order to avoid trespassing. No warranty, expressed or implied, is made regarding accuracy, applicability for a particular use, completeness, or legality of the information depicted on this map.